



**Sullivan's Island Town Council Workshop Meeting
2056 Middle Street
Monday, March 3, 2025 at 6:00 p.m.**

I. Call to Order and FOIA Confirmation

II. Mayor's Report

III. Correspondence

IV. Administrator's Report

V. Committee Reports – Discussion Items

1. Finance Committee
2. Public Facilities Committee
3. Land Use & Natural Resources Committee
4. Administration Committee
5. Water & Sewer Committee
6. Public Safety Committee
7. Recreation Committee

VI. Adjournment



Mayor's Report
Council Workshop Meeting
March 3, 2025

Item 1: Thank you to First Responders, Staff and Volunteers for help with the Saturday, February 22nd Jasper Blvd Fire



ADMINISTRATOR'S REPORT TO COUNCIL
TOWN COUNCIL WORKSHOP
March 3, 2025

Council, please note projects [highlighted](#) link to Town website pages with more information.

I. PROJECT UPDATE

1. [Stormwater Master Plan \(ACTION ITEM 3-18-25\)](#): Final draft presentation scheduled for March 18, 2025. Updates to the final report from Town Council's January 21st review have been posted on the Town's project webpage. Staff report enclosed.
2. [Cove Inlet Bridge Rehabilitation Project \(ACTION ITEM 3-18-25\)](#): Change order request enclosed for \$26,427.94. Staff report enclosed. Scope of changes include:
 - Adding an additional tier of Enviroloc retaining wall requiring additional bags and backfill material
 - Adding riprap at water's edge to protect against further erosion.
3. [Stith Park Master Plan \(ACTION ITEM 3-18-25\)](#): Thomas and Hutton has identified stormwater improvements are possible while keeping all park elements intact. Conceptual rendering enclosed.
4. [Nature Trail Phase II](#): SCPRT Grant closeout underway- progress photos enclosed.
 - Signage installation is anticipated by March 10th. Ribbon cutting suggested the week of March 17th.
 - Bluetide Construction Final Pay Applications enclosed.
5. [USACE Beneficial Reuse Project](#): Project completed and USACE operations relocated to IOP. A total of 200-215k Cubic Yards deposited on SI.
6. [TOSI Dune Restoration Project](#): Project will conclude the week of March 3, 2025.
 - Minor dune adjustments being completed from Breach Inlet to Station 28 ½.
 - Station 12 renourishment work being completed 2-26-25 to 3-3-25 (SCDES Permit Enclosed).
7. [Street Maintenance Projects for 2025](#):
 - Inlet Drive & Otis Picket Court Re-surfacing: \$80k awarded to SI from the Charleston County Transportation Committee "C" Funds for FY2025– street work being designed and work to take place in Spring 2025.

- COMPLETED Station 18 ½ (dirt segment): Charleston County Public Works provided labor and equipment free of charge. Town has contributed \$5,762.33 for 140 tons of Macadam Base material.
- Re-grading COMPLETED, Raven Drive (dirt segment paving): Application has been submitted to the Charleston County Transportation Sales Tax program for the FY 2026. Asphalt paving is requested on Raven Drive between Station 26 and Station 26 ½ Street.
- COMPLETED Back Street (dirt segment): Re-grading request submitted to Charleston County Public Works.

II. COUNCIL PRESENTATIONS & OPEN HOUSES

1. [Historic Design Guidelines](#): Final draft presentation of Historic Design Guidelines scheduled for April 15, 2025, Council Meeting. Thomason and Associates will also hold an open house from 5:00-6:00 pm.

III. GENERAL INFORMATION & SPECIAL EVENTS

1. [Newsletter: February 2025](#): Please encourage residents to [sign up](#)
2. Personnel Anniversaries:

○ Drew Levay	23 years on 3/4/2025	Fire Department
○ Chuck Hill	2 years on 3/23/2025	Police-BSO
○ Collin Livingston	2 years on 3/25/2025	Police-BSO
○ Matt Jensen	1 year on 3/25/2025	Admin-Fleet maintenance
○ Matt Williamson	5 years on 3/30/2025	Water and Sewer
3. Special Events Calendar:
 - **HALO- Sweeny Todd**: Saturday, March 15, 2025, 7:30 pm
 - **St. Partick’s Day Celebration**: Celebration scheduled Saturday, March 15, 2025, 9 am -6 pm (Street closure from 9am to 6pm)

• Dunleavy’s Pub	• Poe’s
• Mex-1	• ABOVO (no alcohol)
• Hometeam	• Sealand (no alcohol)
• Longboard	

IV. PROJECTS AND PLANNING INITIATIVES- UNDERWAY

- Dominion Energy Island-wide Engineering Study: Staff is working with Dominion officials to draft Request for Proposals (RFP) for comprehensive engineering study, to be funded with Non-Standard Service Fund’s.
- Osceola and Station 9 ½ Improvements: Permit issued by OCRM. Pending USACE permit review and issuance.
- Historic Interpretive Signage: SOQ, Post Theater, Thompson Park and Old Trolley Bridge signs being fabricated and planned for installation by Mahoney Signs.



Town of Sullivan's Island

TOWN COUNCIL

STAFF REPORT

To: Town Council

From: Joe Henderson, Town Administrator

Council Meeting Date: March 18, 2025

Agenda Item: Sullivan's Island Stormwater Master Plan, Final Review and Adoption

ACTION ITEM DESCRIPTION:

Final approval and adoption of the Town of Sullivan's Island Stormwater Master Plan

ENCLOSURES: The updated final report and associated maps and documents are advertised on the Town's project webpage and accessible via the following link:

<https://sullivanisland.sc.gov/stormwater-master-plan-and-infrastructure-improvement-strategy>

BACKGROUND:

On January 21, 2025, Seamon Whiteside presented the preliminary draft of the SI Stormwater Master Plan Report. Several comments and suggestions were made by Council, and members of the community by way of email correspondence. The following adjustments and updates were made to the final report by S/W which can be accessed by the above link:

1. updated final report
2. updated Appendix C – Proposed Improvements
3. updated Appendix E – Cost Estimates
4. a new appendix detailing the results/metrics of the project prioritization and ranking analysis. All other documents previously provided/available on the town's website (Appendices A, B, & D) do not need to be updated.

Document changes include 1) adding additional drainage to the northeastern side of Osceola Avenue within our project recommendations, 2) inclusion of the project prioritization and ranking analysis, 3) inclusion of short-term solutions for high priority projects, 4) updates to the cost estimates to include 5- and 10-year cost escalation estimates, 5) inclusion of our high-level recommendations for the creation of a town stormwater department, and 6) updating Section 7 (Resilience Strategies for Private Property Owners) to include the updated language provided by the Resilience Plan team.

STAFF RECOMMENDATION:

Staff recommends a motion for final approval of the presented draft of the Town of Sullivan's Island Stormwater Master Plan with six outlined updates presented by Seamon Whiteside and Associates.



Town of Sullivan's Island

TOWN COUNCIL

STAFF REPORT

To: Town Council

From: Joe Henderson, Town Administrator

Council Meeting Date: March 18, 2025

Agenda Item: Cove Inlet Bridge Rehabilitation, Contract Change Order

ACTION ITEM DESCRIPTION:

Consideration of a contract change order for the Cove Inlet Bridge Rehabilitation project; includes a expansion and minor redesign of the Enviroloc wall system. Projected change order is for \$26,427.94 (\$258,460.00 original contract cost).

ENCLOSURES:

- IPW change order
- Photos of wall and riprap

BACKGROUND:

IPW Construction Group (contractor) identified a need to establish an additional row of Enviroloc wall tiering below the designed first level to ensure structural integrity of the wall system. To protect against tidal erosion, a five-foot-wide riprap row is recommended at the foot of the wall system.

STAFF RECOMMENDATION:

Staff recommends Council approval of the Cove Inlet Bridge contract change order as presented by IPW Construction Group, project contractor.





IPW Construction Group, LLC
Engineering & Construction Services

February 21, 2025

Town of Sullivan's Island
2056 Middle Street
Sullivan's Island, SC 29482

ATTN: Joe Henderson

Subject: Change Order Request Envirolok Retaining Wall with Rip Rap

Dear Joe,

As requested, IPW will provide the following change order to add an additional tier to the proposed east elevation retaining wall detailed on C3-10 of the drawings with rip rap along the base of the first tier of Envirolok. The additional tier of Envirolok is due to unforeseen erosion since the time of design and bid.

QUANTITY	DESCRIPTION	Unit Price	AMOUNT
1	Additional Tier for the east elevation Envirolok Retaining Wall with Backfill	\$21,467.94	\$ 21,467.94
1	20 Tons of Class B Rip Rap Hand Placed at Base of Envirolok wall extending 5ft	\$ 4,960.00	\$ 4,960.00
		Total	26,427.94

Please let me know if you have any questions or need any additional information regarding this request.

Sincerely,
IPW Construction Group, LLC

Jason Bryant
Project Manager

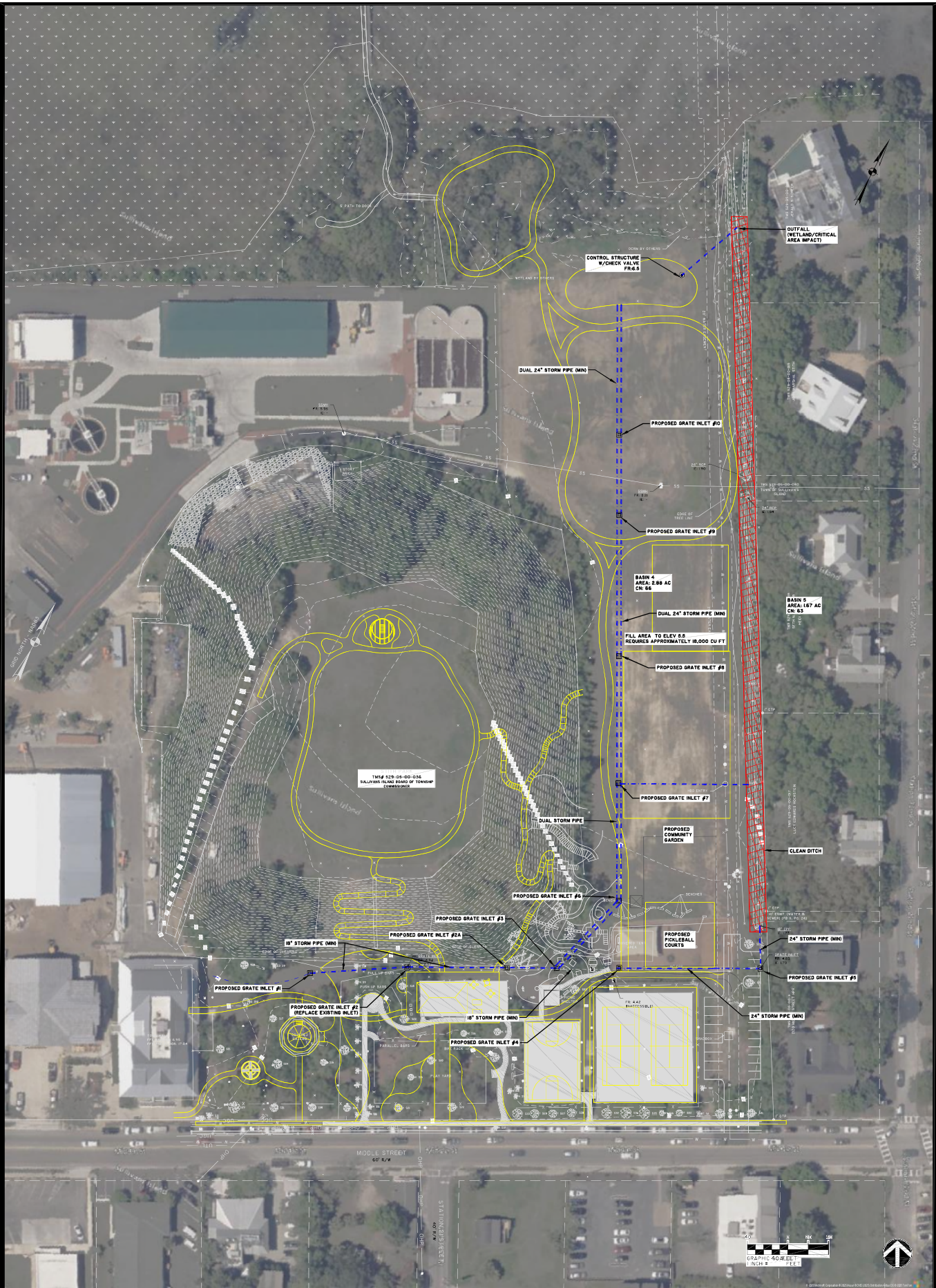

CONCEPTUAL STORMWATER DRAINAGE SYSTEM
J. MARSHALL STITH PARK
 SULLIVANS ISLAND, SOUTH CAROLINA

FEBRUARY 20, 2025

THOMAS & HUTTON
 682 Johnnie Dodds Blvd. • Suite 100
 Mt. Pleasant, SC 29464 • 843.849.0200
 www.thomasandhutton.com

This map illustrates a general plan of the development which is for discussion purposes only, does not final or bind the owner or developer, and is subject to change and revision without prior written notice to the holder. Dimensions, locations and station locations are for illustrative purposes only and are subject to an accurate survey and property description.

COPYRIGHT © 2025 THOMAS & HUTTON

February 24, 2025

Mr. Joe Henderson
Town Administrator
Town of Sullivan's Island
Post Office Box 427
Sullivan's Island, South Carolina 29482

Via Email: jhenderson@sullivansisland.sc.gov

Dear Mr. Henderson:

This is in reply to your request on behalf of the local businesses in the Commercial Business District to close station 22.5 Street from Middle Street to I'On Avenue to hold the annual St. Patrick's Day Celebration on Saturday, March 15, 2025 from 9:00 AM until 6:00 PM.

The S. C. Department of Transportation has no objections to the Town closing this section of roadway provided it is done so in a safe and orderly manner and with the understanding that your law enforcement personnel along with Charleston County Sheriff's Office will provide the necessary traffic control during this time period.

Please note that any curb ramps or other facilities for persons with disabilities are to remain accessible for the duration of your event. In addition, no equipment or structures should be located on the roadway surfaces that would damage the pavement, including but not limited to petroleum products, mechanical stabilizers, and anchoring systems. SCDOT will not be held responsible for any personal and/or property damage or injury incident to or arising from this event.

Sincerely,



Timothy R. Henderson, P.E., P.L.S.
District Engineering Administrator

TRH:jh

ec: Captain Dennis Boniecki, Department of Public Safety
Deputy Chief Glenn Meadows, Sullivan's Isl. Police Department
Charleston County Sheriff's Office
Abolfazl Rajabi, Asst. Res. Maintenance Engineer

File: D6/JH



**FINANCE
COUNCIL WORKSHOP MEETING
March 3, 2025**

**Chairman - Scott Millimet
Vice Chair- Pat O'Neil
All Members of Council**

All matters connected with Town finances, taxes and licenses. The Committee shall prepare and submit an annual operating budget and capital improvement program to Council.

I. Matters for Action by Council

A. None at this Time

II. Matters for Discussion by Council

A. FY2026 Budget Timeline
B. January 2024 Finance Report

III. Matters Pending Further Action by Council

None at this Time

FY 2026 Budget Timeline

1. 1st Finance Committee meeting- Week of **March 10th – March 14th**, between Workshop and Council on 3-18.
 1. Capital budget review
 2. General Fund operating budget draft will be ready for this meeting
 3. Water and Sewer draft budget

2. If we need a 2nd Finance Committee meeting, it would be held sometime between **March 31st and April 11th**.
 4. Capital, General, Water & Sewer updates would be presented and approved by Finance Committee for review at 4-15 Council.
 5. All budgets need to be substantially completed.

3. **April 15th - 1st Reading of the FY 2026 Budgets.**

4. **May 20th - 2nd reading** of the Town's budgets. Public hearing could be before this meeting.
 1. The public hearing has to be advertised 15 days before the meeting.
 2. Water and Sewer budget would be included in this since they are part of the General Fund.

5. **June 15th - 3rd reading and adoption**

Finance
Points of Interest
January 31, 2025

Revenue

1. For January 2025, interest income earned from the Investment Pool was \$66,808.66. Interest rates have decreased to 4.6057%.
2. During January 2025, the Town received approximately \$608,948 in property taxes. For this fiscal year, the Town has received approximately \$1.6 million, or 25.5% of the amount budgeted. By January 2024 of last fiscal year, the Town had received approximately \$1.7 million or 30.8% of the FY 2024 budgeted amount. The property tax revenue depends on the collection by the County. Usually, the Town receives the majority of property tax revenue in February. The payments received in February are, usually, for the amounts collected by the County in January.
3. The majority of Miscellaneous Revenue and the Grants Revenue are covering professional services and legal services (see 1 under Expenditures). 80% of legal fees due to litigation against the Town is covered by the Town's pre-paid legal expenses. Grants proceeds will cover approximately 70 to 80% of the expenses for professional fees incurred by the Town for those grant projects.
4. As of January 31st, all other revenue accounts are as to be expected at this time.

Expenditures

1. As of January, professional expenses in the W&S Funds and the General Fund are over budget. Professional services in the Water Fund are due to legal expenses incurred from the CWS water contract negotiations. Professional services expenses in the General Fund are over budget due to the engineering services incurred for the grant projects.
2. Property and Equipment is over budget in the General Fund due to the amounts paid to the contractor for the dune restoration project.
3. As of January 31st, all other expense accounts are as expected at this time.

Other

1. After the earnings from the SCLIP account, the ending balance was \$17,145,842. The average balance for the month was \$17,079,033.
2. As of January 31, 2025, the remaining amount of the proceeds from the installment revenue bonds is \$2,931,421.

January 31, 2025
Cash & Investment Balances

CHECKING ACCOUNTS	\$ 1,243,087.43
SC LOCAL GOVERNMENT INVESTMENT POOL	17,145,841.61
INSTALLMENT PURCHASE REVENUE BOND DEBT SERVICE	714,409.92
PURCHASE REVENUE BOND	2,931,421.11
CASH ON HAND	<u>1,200.00</u>

TOTAL CASH & INVESTMENTS: \$ 22,035,960.07

Unassigned:

Operating	\$ 3,978,744.90
Capital Improvements Reserves:	
Firetruck & Other Safety Equipment Purchase & Replacement	166,000.00
Beach Path Boardwalk Replacement & Parks and Recreational Facilities	661,000.00
Building Asset Repair & Replacement	551,000.00
Stormwater Repairs	551,000.00
Resiliency Projects	551,000.00
Emergency Reserve	3,000,000.00

Assigned:

William Bradley Memorial Fund	20,000.00
-------------------------------	-----------

Restricted:

Land Trust Fund	35,118.25
American Rescue Plan	474,764.50
Confederate Memorial Fund	451.84
Victim's Rights Fund	<u>28,717.20</u>

Total Cash & Investment Accounts **\$ 10,017,796.69**

PETTY CASH:

Petty Cash	<u>\$ 1,200.00</u>
------------	--------------------

TOTAL GENERAL FUND \$ 10,018,996.69

Operating	\$ 1,946,369.05
SRF - Debt Service Retirement	12,224.20
SRF - Debt Service Reserve Fund	109,728.55
Capital Improvement Fund Sewer	335,990.00
Sewer Depreciation Fund	<u>728,600.00</u>

Total Sewer Fund \$ 3,132,911.80

January 31, 2025
Cash & Investment Balances

Operating	\$	2,531,481.70
Capital Improvement Fund Water		199,349.00
Water System Capital Improvements Fund		64,970.00
Water Depreciation Fund		896,000.00
Total Water Fund	\$	<u>3,691,800.70</u>
State A-Tax	\$	148,511.54
Total State A-Tax Fund	\$	<u>148,511.54</u>
Unreserved	\$	714,409.92
General Obligation Bond Debt Service	\$	<u>714,409.92</u>
Unreserved	\$	2,931,421.11
Capital Project Fund	\$	<u>2,931,421.11</u>
Restricted	\$	771,273.70
Total Hospitality Tax Fund - Restricted	\$	<u>771,273.70</u>
Restricted	\$	130,653.43
Total Local Accommodations Tax Fund - Restricted	\$	<u>130,653.43</u>
Tree Bank Fund - Committed	\$	495,981.18
Total Tree Fund	\$	<u>495,981.18</u>
TOTAL CASH & INVESTMENTS:	\$	<u>22,035,960.07</u>
1% Firemen's Fund - South State Money Market	\$	117,779.64
Total 1% FIREMEN'S FUND	\$	<u>117,779.64</u>

Investment Income
Month Ended January 31, 2025

<u>Bank</u>	<u>Interest Rate</u>	<u>Interest Earned Current Month</u>	<u>Interest Earned Year-to-Date</u>
Investment Pool	4.6057%	66,808.66	515,103.23
US Bank	3.87%	<u>12,621.77</u>	<u>107,380.89</u>
		<u>\$ 79,430.43</u>	<u>\$ 622,484.12</u>

Interest Earned by Fund

	<u>Month Ended</u>	<u>YTD</u>
General Fund	\$ 36,440.42	\$ 295,293.05
Sewer Fund	11,385.75	82,351.73
Water Fund	13,434.50	96,099.50
State A-Tax Funds	537.65	4,273.74
Local A-Tax Funds	477.91	3,419.43
Hospitality Tax Fund	2,807.70	20,768.86
Project Fund	9,982.58	86,474.75
Debt Service Fund IPRB	2,558.49	20,460.18
Tree Fund	<u>1,805.43</u>	<u>13,342.88</u>
Total Earned	<u>\$ 79,430.43</u>	<u>\$ 622,484.12</u>

**GENERAL FUND REVENUE AND EXPENDITURE REPORT FOR TOWN OF SULLIVAN'S ISLAND
PERIOD ENDING 01/31/2025**

*NOTE: Available Balance / Pct Budget Used does not reflect amounts encumbered.

DESCRIPTION	2024-25 BUDGET	ACTIVITY FOR MONTH 1/31/2025	YTD BALANCE 1/31/2025	AVAILABLE BALANCE	% BGD USED
Fund 10 - GEN FUND					
GENERAL FUND REVENUE					
INTEREST EARNED	\$500,000.00	\$36,440.42	\$295,293.04	\$204,706.96	59.06%
FEMA & GRANTS REVENUE	90,000.00	0.00	42,295.30	47,704.70	46.99%
MISCELLANEOUS REVENUE	180,300.00	5,161.28	165,089.12	15,210.88	91.56%
BUSINESS LICENSES	1,400,000.00	52,798.00	496,619.54	903,380.46	35.47%
DOG PERMITS	150,000.00	24,850.00	56,191.00	93,809.00	37.46%
OTHER TAXES & LICENSES PERMITS	476,070.00	45,004.72	309,182.71	166,887.29	64.94%
PROPERTY TAXES	804,000.00	44,484.96	479,582.37	324,417.63	59.65%
FINES COLLECTED	6,421,303.76	608,947.50	1,632,402.39	4,788,901.37	25.42%
TRANSFERS FROM OTHER FUNDS	190,000.00	8,043.62	76,510.78	113,489.22	40.27%
FRANCHISE FEES	586,000.00	48,833.00	549,255.84	36,744.16	93.73%
	708,100.00	6,687.06	383,000.87	325,099.13	54.09%
TOTAL REVENUE	\$11,505,773.76	\$881,250.56	\$4,485,422.96	\$7,020,350.80	
GENERAL FUND EXPENSES					
PERSONNEL EXPENSES	\$5,565,900.00	\$437,342.93	\$3,085,615.64	\$2,480,284.36	55.44%
VEHICLE EXPENSES	159,000.00	8,404.16	88,265.66	70,734.34	55.51%
SUPPLIES & MATERIALS	116,000.00	3,177.83	54,990.24	61,009.76	47.41%
UTILITIES	277,670.00	18,203.80	170,079.16	107,590.84	61.25%
INSURANCE	449,360.00	53,130.39	305,770.72	143,589.28	68.05%
INFORMATION TECHNOLOGY	180,000.00	19,516.64	137,458.99	42,541.01	76.37%
LEGAL & ACCOUNTING	200,000.00	25,639.40	228,874.05	(28,874.05)	114.44%
MAINTENANCE & REPAIRS	931,300.00	21,630.54	282,219.49	649,080.51	30.30%
UNIFORMS & CLOTHING	43,500.00	4,982.57	13,907.31	29,592.69	31.97%
DUES & TRAINING	161,000.00	8,156.43	98,924.87	62,075.13	61.44%
MISCELLANEOUS EXPENSES	241,500.00	9,952.67	242,017.13	(517.13)	100.21%
PROPERTY & EQUIPMENT	184,600.00	138,497.45	378,004.25	(193,404.25)	204.77%
DEBT SERVICE	592,200.00	0.00	65,845.12	526,354.88	11.12%
GARBAGE COLLECTION	248,400.00	22,614.25	152,568.79	95,831.21	61.42%
ACCREDITED LAND MANAGEMENT	99,000.00	158.00	3,503.33	95,496.67	3.54%
PROFESSIONAL SERVICES	117,000.00	96,409.50	347,074.58	(230,074.58)	296.64%
EMERGENCY MANAGEMENT & DISAST	0.00	0.00	7,246.69	(7,246.69)	N/A
TRANSFER TO DEBT SERVICE FUND	1,819,343.76	0.00	1,782,632.41	36,711.35	97.98%
STREET MAINTENANCE	120,000.00	0.00	0.00	120,000.00	0.00%
TOTAL EXPENDITURES	\$11,505,773.76	\$867,816.56	\$7,444,998.43	\$4,060,775.33	

TOTAL REVENUES	\$11,505,773.76	\$881,250.56	\$4,485,422.96	\$7,020,350.80	38.98%
TOTAL EXPENDITURES	11,505,773.76	867,816.56	7,444,998.43	4,060,775.33	64.71%
NET OF REVENUES & EXPENDITURES	\$0.00	\$13,434.00	(\$2,959,575.47)	\$2,959,575.47	

**WATER & SEWER FUND REVENUE AND EXPENDITURE REPORT FOR TOWN OF SULLIVAN'S ISLAND
PERIOD ENDING 01/31/2025**

*NOTE: Available Balance / Pct Budget Used does not reflect amounts encumbered.

DESCRIPTION	ACTIVITY FOR		YTD BALANCE 1/31/2025	AVAILABLE BALANCE	% BDGT USED
	2024-25 AMENDED BUDGET	MONTH 1/31/2025			
UTILITY REVENUES					
TRANSFERS FROM FUND BALANCE	\$85,000.00	\$0.00	\$0.00	\$85,000.00	0.00%
INTEREST EARNED	3,060.00	24,820.25	178,505.72	(175,445.72)	5833.52%
WATER & SEWER REVENUE	2,870,136.89	292,486.59	1,869,265.45	1,000,871.44	65.13%
MISCELLANEOUS REVENUE	300.00	0.00	0.00	300.00	0.00%
TOTAL REVENUES	\$2,958,496.89	\$317,306.84	\$2,047,771.17	\$910,725.72	
UTILITY EXPENDITURES					
PERSONNEL EXPENSES	\$1,206,726.20	\$81,616.03	\$602,873.62	\$603,852.58	49.96%
VEHICLE EXPENSES	40,200.00	997.34	17,561.69	22,638.31	43.69%
SUPPLIES	61,625.00	4,325.77	34,952.53	26,672.47	56.72%
UTILITIES	82,000.00	9,966.97	57,885.71	24,114.29	70.59%
INSURANCE	59,000.00	8,837.63	45,758.41	13,241.59	77.56%
MAINTENANCE & REPAIRS	120,950.00	4,654.39	70,296.53	50,653.47	58.12%
CHEMICALS	60,000.00	14,006.02	38,788.86	21,211.14	64.65%
UNIFORMS & CLOTHING	3,900.00	0.00	250.00	3,650.00	6.41%
EQUIPMENT	649,549.00	0.00	63,108.50	586,440.50	9.72%
CONTRACTED WATER PURCHASED	474,680.00	15,904.00	124,985.00	349,695.00	26.33%
SLUDGE & GRIT DISPOSAL	21,627.50	4,595.43	10,868.02	10,759.48	50.25%
PROFESSIONAL SERVICES	45,000.00	1,350.50	49,626.80	(4,626.80)	110.28%
WATER ANALYSIS	15,050.00	1,155.00	8,339.00	6,711.00	55.41%
DEBT SERVICE	87,000.00	0.00	43,477.12	43,522.88	49.97%
DUES & TRAINING	28,500.00	775.00	14,156.02	14,343.98	49.67%
MISCELLANEOUS EXPENSES	2,689.19	0.00	119.17	2,570.02	4.43%
TOTAL EXPENDITURES	\$2,958,496.89	\$148,184.08	\$1,183,046.98	\$1,775,449.91	
TOTAL REVENUES - WATER & SEWER FUNDS	\$2,958,496.89	\$317,306.84	\$2,047,771.17	\$910,725.72	69.22%
TOTAL EXPENDITURES - WATER & SEWER FUNDS	2,958,496.89	148,184.08	1,183,046.98	1,775,449.91	39.99%
NET OF REVENUES & EXPENDITURES	\$0.00	\$169,122.76	\$864,724.19	(\$864,724.19)	

**PUBLIC FACILITIES
COUNCIL WORKSHOP MEETING
March 3, 2025**

Chairman – Carl Hubbard

Committee Members – Ned Higgins and Gary Visser

All matters relating to construction, maintenance and improvements of streets, beach paths and Town-owned buildings; sanitation services including trash and garbage; storm water management; and energy and resource conservation programs.

I. Matters for Action by Council

II. Matters for Discussion by Council

- a. Beach Boardwalk Repairs and Replacement update
- b. Former Town Hall Building Update and Sub-Committee
- c. Historical Sign Update
- d. Feasibility of Burying Power Lines
- e. Thomson Park Maintenance
- f. Battery Logan Clean up
- g. SC250 discussion for Palmetto Log Fort
- h. Update on Phase 2 of Nature Trail
- i. Island Club Renovations

24/24	Jul	Aug	Sep	Oct	Nov	Dec	Jan	Feb	Mar
Demo	1	1	3	2	0	1	0	0	
New Const.	2	3	2	1	1	0	0	4	
CO	0	2	2	4	0	4	0	0	
Permits	50	57	68	62	36	41	48	71	
Inspections	36	37	34	51	27	34	46	35	
Permit Fees	\$ 78,251	\$ 90,200	\$ 127,791	\$ 37,674	\$ 74,746	\$ 19,060	\$ 33,123	\$ 125,658	
Const. Cost	\$ 6,567,651	\$ 8,045,351	\$ 10,781,246	\$ 5,703,143	\$ 6,318,125	\$ 1,731,676	\$ 2,827,027	\$ 11,135,626	

23/24	Jul	Aug	Sep	Oct	Nov	Dec	Jan	Feb	Mar
Demo	1	2	2	1	0	1	1	3	0
New Const.	3	2	2	0	3	0	0	0	1
CO	2	1	0	1	2	2	3	1	0
Permits	40	59	60	51	64	39	54	55	52
Inspections	49	43	38	45	46	25	29	46	35
Permit Fees	\$ 83,722	\$ 72,590	\$ 39,563	\$ 25,407	\$ 73,380	\$ 61,215	\$ 21,548	\$ 24,299	\$ 82,319
Const. Cost	\$ 7,280,624	\$ 6,254,579	\$ 6,265,260	\$ 2,185,140	\$ 5,889,448	\$ 5,455,262	\$ 2,157,381	\$ 1,978,854	\$ 7,275,379

22/23	Jul	Aug	Sep	Oct	Nov	Dec	Jan	Feb	Mar
Demo	0	4	1	0	2	0	1	0	3
New Const.	1	2	0	1	1	0	1	3	3
CO	0	1	0	1	1	2	0	2	1
Permits	41	60	42	26	74	23	64	57	69
Inspections	21	28	65	27	26	23	25	52	69
Permit Fees	\$ 85,703	\$ 73,874	\$ 30,982	\$ 49,143	\$ 58,203	\$ 34,715	\$ 41,384.98	\$ 160,478	\$ 102,720
Const. Cost	\$ 7,378,196	\$ 6,283,315	\$ 3,515,329	\$ 455,054	\$ 435,184	\$ 2,992,426	\$ 3,306,266	\$ 13,907,387	\$ 8,831,333

21/22	Jul	Aug	Sep	Oct	Nov	Dec	Jan	Feb	Mar
Demo	3	0	2	0	0	0	2	2	2

New Const.	1	2	1	0	1	1	4	2	2
CO	3	2	1	0	1	1	1	0	0
Permits	63	33	42	43	65	65	63	76	75
Inspections	79	43	41	32	50	51	45	52	62
Permit Fees	\$ 15,163	\$ 30,242	\$ 64,813	\$ 21,887	\$ 64,075	\$ 48,166	\$ 164,302.87	\$ 91,199	\$ 86,303
Const. Cost	\$ 1,127,447	\$ 12,381,997	\$ 5,586,176	\$ 1,831,445	\$ 5,222,696	\$ 3,999,175	\$ 14,371,528	\$ 9,925,546	\$ 7,296,470

Apr	May	Jun	YTD
			8
			13
			12
			433
			300
			\$ 586,503
			\$ 53,109,845

Apr	May	Jun	YTD
0	2	1	14
0	1	1	13
0	2	3	17
54	40	46	614
38	37	25	456
\$ 37,320	\$ 32,166	\$ 69,188	\$ 622,714
\$ 3,229,005	\$ 2,964,379	\$ 5,836,652	\$ 56,771,963

Apr	May	Jun	YTD
0	1	1	13
2	0	0	14
0	1	1	10
45	101	71	673
49	27	51	463
\$ 87,050	\$ 35,648	\$ 44,391	\$ 804,294
\$ 7,620,665	\$ 2,771,081	\$ 3,514,867	\$ 61,011,103

Apr	May	Jun	Totals
2	0	2	15

4	1	0	19
4	0	2	15
59	40	60	684
70	71	63	659
\$ 80,326	\$ 29,491	\$ 16,830	\$ 712,798
\$ 7,882,263	\$ 2,454,954	\$ 1,296,759	\$ 73,376,456

**LAND USE AND NATURAL RESOURCES
COUNCIL WORKSHOP MEETING**

March 3, 2025

Chairman - Gary Visser

Committee Members - Pat O'Neil and Carl Hubbard

All matters relating to the Zoning and Building Ordinances and their Implementation, and Natural Resources including Town-owned land.

Monthly Zoning Report Presented by Charles Drayton

Monthly Natural Resources Presented by Rebecca Fanning

Monthly Boards and Commission Reports Attached

I. Matters for Action

II. New Matters for Discussion

- a. Discussion of Station stub-outs along the marsh
- b. Discussion of Pocket Parks
- c. Marshall Boulevard extension improvements
- d. Discussion of tree removal fees

III. Old Matters for Discussion

- a. Update for US Army Corps Sand Project
- b. Update and discussion regarding Dominion Power and Tree Removal
- c. Update of LUNR subcommittee for historic design recognition
- d. Discussion of historic marker
- e. Update on signs for the Nature Trail
- f. Discussion regarding the Erosion Control Structures Ordinance
- g. Old Trolley Bridge Project

Resilience & Natural Resources Report | February 2025

Prepared for: Town Council | Land Use & Natural Resources Committee (LUNR)

| Ongoing Projects |

RC-1 Trimming & Pruning Season (Nov. 1 – Feb. 28) At season's end, 34 sites (40%) within the maritime forest were permitted for trimming and pruning Wax Myrtle and Baccharis with an additional 9 (10%) removing popcorn trees, as well. Four sites (5%) removed invasive popcorn trees and left the native species untouched.

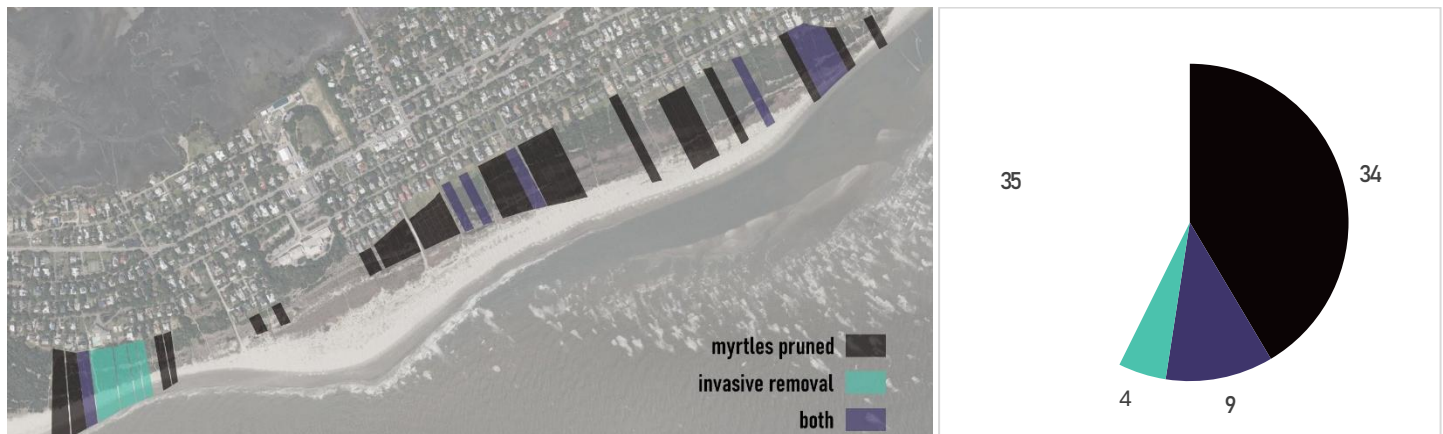

Nature Trail Extension Benches, ramps, and boardwalks are all complete along the Nature Trail extension, and the 'Mobi' matting has been installed between Stations 18 and 18 ½. Installing signage is the final step in completing this project. The matting is set to go in Tuesday. And the final versions of the trailhead and wayfinding signs are being printed.

Cove Inlet Bridge Work continues on the [Cove Inlet Bridge](#) stabilization project, including the removal of vegetation and asphalt to make way for a new, pervious walkway. The vast majority of the plants removed were invasive species, including privets and elaeagnus.

| Upcoming Projects |

SCDOT Historic Palmetto Relocation Progress is being made to finalize plans for the relocation of historic palmettos previously marked for removal. This project is being led by SCDOT, and Dominion Energy is coordinating safety precautions. The expected timeline for relocation is set for late March. Dominion will be removing the remaining palmettos that were not feasible candidates for transplanting in the first couple of weeks of February.

| Nature Walks & Newsletter |

Three of the four issues of the Town Newsletter have included interpretive information about the trimming and pruning season, and you can read [past issues at this link](#). Two nature walks took place in February, both through [the Island Club](#) with more dates coming soon. Subscribers to the Island Club's newsletter and [the Town Newsletter](#) will be able to register with priority given to residents and their guests.

PLANNING & ZONING REPORT

FEBRUARY 2025

Prepared for: Town Council and Land Use and Natural Resources Committee (LUNR)

Regarding: Planning and Zoning update & Board and Commission agenda items

PLANNING AND ZONING PROJECT UPDATE:

- Comprehensive Plan 5-Year Review: Final reading and Public Hearing at Town Council of the Comprehensive Plan is scheduled for March 18th.
- The final draft of the Historic Design Guidelines manual will be presented to Town Council on April 15th at the regular meeting, and there will be an open house for the public to review the manual preceding the Council meeting from 5-6 pm in Town Hall.
- The Old Town Hall survey and elevation certificate were submitted to the Town Staff; staff is reviewing the documents and working with SCDOT to address concerns.
- The Island wide Tree Canopy analysis, that was grant-funded through the SC Forestry Commission and the Green Infrastructure Center, has concluded and staff is awaiting the final deliverables. There will be a booth at the Arbor Day celebration to highlight the study and the next steps for the Town.
- Sea Level Rise and Resilience Plan consultants will present policy recommendations to the Planning Commission at the April 9th meeting of the Planning Commission.

DESIGN REVIEW BOARD: JANUARY 15, 2025

A. HISTORIC DESIGN REVIEWS

1. **(DEFERRED)** 2608 Myrtle Avenue (**Application**): Adam Lloyd, homeowner representative, requests final approval of the RS-District historic dwelling unit special exception. The plans include renovating and removing non-historic additions from the existing Traditional Island Resource cottage in situ and constructing a new single-family home spaced away from the cottage, with requests for additional principal building coverage area and square footage (529-06-00-051).
2. **(APPROVED)** 2262 Myrtle Avenue (**Application**): Nicole Dallaire Lee, of Beau Clowney Architects, requests preliminary approval to renovate the existing, non-historic garage on this Traditional Island Resource property, with a request for additional dormer coverage of the roof area. (529-06-00-110).

B. NON-HISTORIC DESIGN REVIEWS

1. **(APPROVED)** 1717 Atlantic Avenue (**Application**): Pat Ilderton, homeowner representative, requests final approval of plans for a new home on this lot (following demolition of the existing home), with a request for side setback relief (PIN# 523-12-00-005).

2. **(APPROVED, PRELIMINARILY)** [2118 Atlantic Avenue](#) (**Application**): Clark Ferguson, of Clark Ferguson Architect, requests preliminary approval to renovate and put an addition on this existing home, with a request for additional principal building square footage (PIN# 529-09-00-061).
3. **(APPROVED, PRELIMINARILY)** [1743 Atlantic Avenue](#) (**Application**): Joel Adrian, of Studio 291, LLC, requests preliminary approval of plans for a new home on this lot (following the moving of the grand oak encumbering the lot), with a request for additional principal building square footage and a request for second story side setback relief (PIN# 523-12-00-021).
4. **(REVIEWED)** [189 Station 18](#) (**Application**): Joel Adrian, of Studio 291, LLC, requests a conceptual review of plans for a new home on this lot, with a request for additional principal building square footage and accessory structure setback relief (PIN# 523-12-00-034).

C. COMMERCIAL REVIEWS

1. **(DEFERRED)** [2101 Middle Street](#) (**Application**): Dane Derbyshire, of D4 Partners, requests final approval of the CC-District special exception, short-term automobile parking lot design in accordance with §21-143 D. (PIN# 529-09-00-135).

BOARD OF ZONING APPEALS: FEBRUARY 13, 2025

A. SPECIAL EXCEPTION REQUESTS – COMMERCIAL PARKING LOT

1. **(APPROVED)** [2101 Middle Street](#) (**Application**): D4 Partners, applicant, is requesting approval of a CC-District Special Exception to establish a short-term automobile parking lot, in accordance with the Zoning Ordinance §21-50 C (4) and §21-178. (PIN# 529-09-00-135, formerly a portion of 529-09-00-022).

TREE COMMISSION: FEBRUARY 24, 2025

B. TREE REMOVAL REQUESTS

- 1) **(APPROVED)** [956-A MIDDLE STREET](#) (**APPLICATION**): Charles M. Bullwinkel, homeowner, requests to remove a multi-stemmed, Category 1, 11”/18” hackberry tree. The request is being made in accordance with Zoning Ordinance, Section 21-162 B (Application for tree relocation, or removal and replacement). (PIN# 523-06-00-010) ([Supporting documentation](#)).
- 2) **(APPROVED)** [2918 MIDDLE STREET](#) (**APPLICATION**): Noelle Marchese, homeowner, requests to remove a Category 1, pine tree (30” DBH). The request is being made in accordance with Zoning Ordinance, Section 21-162 B (Application for tree relocation, or removal and replacement). (PIN# 529-07-00-079)

- E. **(APPROVED) ARBOR DAY CELEBRATION 2025** – National Arbor Day is on April 25, 2025; the Town has traditionally gathered for to celebrate the day. Staff requests review and approval for the planned Arbor Day celebration on Friday, April 25, 2025, from 9:00am – 4:00pm; the event is scheduled to be held in Stith Park (an alternate location may be implemented if Stith Park renovations are underway).

PLANNING COMMISSION: FEBRUARY 12, 2025 (CANCELLED)

**ADMINISTRATION
COUNCIL WORKSHOP MEETING
March 3, 2025**

Chairwoman – Jody Latham

Committee Members - Scott Millimet and Justin Novak

All matters relating to oversight of implementation of the following Town administrative functions: personnel; licensing; Town Attorney; court; rules; solicitation for Boards and Commissions; administrative infrastructure; communications and community outreach.

I. Matters for Action by Council

a. None

II. Matters for Discussion by Council

a. None

III. Matters Pending Further Action by Council

a. None

**WATER AND SEWER AGENDA
COUNCIL WORKSHOP MEETING
March 3, 2025**

Chairman – Justin Novak

Committee Members – Jody Latham and Gary Visser

Committee Charge: All matters relating to the Water and Sewer Department and Systems

- I. Monthly Report from Mr. Gress/J. Novak**
 - a. Project Updates (Pump/Lift Stations)

- II. Matters for Approval by W&S Committee:**
 - a. None

- III. Matters for Discussion by Council:**
 - a. Letter from CWS Re: New Purchase Capacity Water Rate
 - b. Letter from CWS Re: EPA PFAS Regulation to Significantly Impact Water Rates
 - c. Wholesale Water Supply, Treatment, and Transmission Contract with Charleston Water System
 - d. Plan for Town Deep Water Wells
 - e. FY2026 Draft Water & Sewer Budget Discussion at Committee meeting

- IV. Matters Pending Further Action by Council:**
 - a. None

- V. New Matters Presented to Council:**
 - a. The next Sullivan’s Island W&S Committee meeting will be held on Thursday, March 13, 2025 at 9:15 AM.

Pending Items to be considered in future meetings (some bear mention/status updates):

- a. Written Cost Recovery Program
- b. Private Sewer Lateral Policy for I&I Reduction
- c. W&S Ordinance Clean-Up
- d. Discussion FY 2023-2027 CIP Plan and Funding for AMI Meters (Greg Gress Recommendations)
- e. Raftelis Rate Study, 4th Tier Option, Budget, Public Hearing, and Questions

**PUBLIC SAFETY
COUNCIL WORKSHOP MEETING
March 3, 2025**

Chairman - Pat O'Neil

Committee Members – Carl Hubbard and Scott Millimet

All matters relating to the Police and Fire Departments, and other matters regarding emergency preparedness.

I. Matters for Action

- a. None

II. Matters for Discussion by Council

- a. Monthly Reports by Police and Fire Chiefs
- b. Review of structure fire event
- c. Coyotes Update
- d. Traffic and safety report
- e. Agenda Items for next Public Safety Committee meeting

III. New Matters Presented to Council

- a. None

IV. Matters Pending Further Action by Council

- a. None

Type of Incident	Total Incidents
Structure Fire	5
Alarm Malfunction	
Unintentional Alarm	12
Emergency Medical	8
Water Rescue	
Citizen Assist	5
Hazardous Condition	2
Automobile Fire	
Trash, Rubbish, or Grass Fire	
Smoke Scare	
Missing Person	
Other Misc.	1
Total Responses	33

Beach Calls
Contacts

Incidents Where Aid was Given	
Mutual Aid	
Automatic Aid	3

Fire Department Activities:

Fire Department performed prefire plan updates

Tours given to adults and children.

Training:

Volunteer drill 2/12 and 2/26

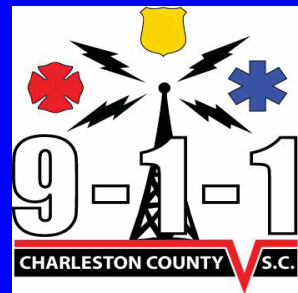

Charleston County Consolidated 9-1-1 Center

Sullivans Island Police Department

SIPD CFS Report

February 2025

Incident Number	Address	Problem	Time Received	Time First Unit Dispatched	Time First Unit EnRoute	Time First Unit At Scene	Time Call Closed	Zone	Case Number
202500065458	STATION 22 1/2 ST / MIDDLE S	Patrol Request	2/1/2025 1:37:56AM	1:37:56	1:37:56	1:37:56	1:38:08	SID2	N
202500065459	STATION 22ND ST / MIDDLE S	Patrol Request	2/1/2025 1:38:22AM	1:38:22	1:38:22	1:38:22	1:38:28	SID2	N
202500065460	STATION 20 1/2 ST / MIDDLE S	Patrol Request	2/1/2025 1:38:41AM	1:38:41	1:38:41	1:38:41	1:38:46	SID2	N
202500065462	STATION 20TH ST / MIDDLE S	Patrol Request	2/1/2025 1:39:02AM	1:39:02	1:39:02	1:39:02	1:39:08	SID2	N
202500065463	STATION 19TH ST / MIDDLE S	Patrol Request	2/1/2025 1:39:23AM	1:39:23	1:39:23	1:39:23	1:39:28	SID2	N
202500065465	STATION 21ST ST / MIDDLE S	Patrol Request	2/1/2025 1:39:41AM	1:39:41	1:39:41	1:39:41	1:39:47	SID2	N
202500065471	STATION 19/FLAG STREET	Patrol Request	2/1/2025 1:42:32AM	1:42:32	1:42:32	1:42:32	1:45:19	SID2	N
202500065474	STATION 18 1/2 PBA	Patrol Request	2/1/2025 1:45:38AM	1:45:38	1:45:38	1:45:38	1:45:44	SID2	N
202500065477	STATION 18 PBA	Patrol Request	2/1/2025 1:47:05AM	1:47:05	1:47:05	1:47:05	1:47:09	SID2	N
202500065479	1735 ATLANTIC AV	Patrol Request	2/1/2025 1:48:06AM	1:48:06	1:48:06	1:48:06	1:48:12	SID1	N
202500065486	POE/PALMETTO	Patrol Request	2/1/2025 1:52:59AM	1:52:59	1:52:59	1:52:59	1:53:06	SID1	N
202500065487	STATION 12 PBA	Patrol Request	2/1/2025 1:54:30AM	1:54:30	1:54:30	1:54:30	1:54:35	SID1	N
202500065491	MIDDLE ST / STATION 12TH S	Patrol Request	2/1/2025 1:56:41AM	1:56:41	1:56:41	1:56:41	1:56:47	SID1	N
202500065494	STATION 9TH ST / OSCEOLA /	Patrol Request	2/1/2025 1:58:19AM	1:58:19	1:58:19	1:58:19	1:58:25	SID1	N
202500065498	MIDDLE STREET/CITADEL ST	Patrol Request	2/1/2025 2:01:45AM	2:01:45	2:01:45	2:01:45	2:01:51	SID1	N
202500065675	2520 MIDDLE ST	Patrol Request	2/1/2025 4:37:54AM	4:37:54	4:37:54	4:37:54	4:38:00	SID2	N
202500065678	MIDDLE ST / JASPER BLVD	Patrol Request	2/1/2025 4:41:02AM	4:41:02	4:41:02	4:41:02	4:41:09	SID3	N
202500066327	0 Station 21 Beach/ Public Bea	City Ordinance Violation	2/1/2025 12:47:43PM	12:47:43	12:47:43	12:47:43	13:03:21	SID2	N
202500066498	MIDDLE ST / ARTILLERY DR	Traffic Stop	2/1/2025 2:37:25PM	14:37:25	14:37:25	14:37:25	14:59:35	SID1	N
202500066533	Station 21st St / Middle St	Traffic Stop	2/1/2025 3:01:13PM	15:01:13	15:01:13	15:01:13	15:06:39	SID2	N
202500066595	2302 Atlantic Av	*Traffic Viol/Comp/Haz_In Proq	2/1/2025 3:38:05PM	15:38:34	15:39:11	15:41:07	15:48:02	SID2	N
202500066712	Middle St / Station 12th St	*Disturbance/Nuisance-Just O	2/1/2025 4:57:57PM	16:58:50	16:58:54	17:06:19	17:08:13	SID1	N
202500067275	Middle St / Station 20th St	Traffic Stop	2/1/2025 10:54:10PM	22:54:10	22:54:10	22:54:10	23:06:37	SID2	N
202500067300	2209 Middle St	Traffic Stop	2/1/2025 11:09:01PM	23:09:01	23:09:01	23:09:01	23:19:51	SID2	N
202500067432	Station 22nd St / Middle St	Traffic Stop	2/2/2025 12:43:51AM	0:43:51	0:43:51	0:43:51	0:52:52	SID2	N
202500067455	STATION 12 PBA	Patrol Request	2/2/2025 1:00:31AM	1:00:31	1:00:31	1:00:31	1:00:40	SID2	N
202500067482	STATION 22 1/2 ST / MIDDLE S	Patrol Request	2/2/2025 1:26:21AM	1:26:21	1:26:21	1:26:21	1:27:59	SID2	N
202500067484	STATION 22ND ST / MIDDLE S	Patrol Request	2/2/2025 1:28:26AM	1:28:26	1:28:26	1:28:26	1:29:03	SID2	N
202500067511	Palm Blvd / 22nd Av	Traffic Stop	2/2/2025 1:38:42AM	1:38:58	1:38:58	1:38:58	1:39:40	IPD4	N
202500067539	1122 Ocean Blvd	*Traffic Viol/Comp/Haz_In Proq	2/2/2025 1:55:40AM	1:55:48	1:55:48	1:56:12	2:07:28	IPD2	N

Incident Number	Address	Problem	Time Received	Time First Unit Dispatched	Time First Unit EnRoute	Time First Unit At Scene	Time Call Closed	Zone	Case Number
202500067570	MIDDLE ST / JASPER BLVD	Patrol Request	2/2/2025 2:17:15AM	2:17:15	2:17:15	2:17:15	2:17:20	SID3	N
202500067577	STATION 22 1/2 ST / MIDDLE S	Patrol Request	2/2/2025 2:22:16AM	2:22:16	2:22:16	2:22:16	2:22:22	SID2	N
202500067579	STATION 22ND ST / MIDDLE S	Patrol Request	2/2/2025 2:22:35AM	2:22:35	2:22:35	2:22:35	2:22:39	SID2	N
202500067581	STATION 20 1/2 ST / MIDDLE S	Patrol Request	2/2/2025 2:22:54AM	2:22:54	2:22:54	2:22:54	2:23:04	SID2	N
202500067582	STATION 20TH ST / MIDDLE S	Patrol Request	2/2/2025 2:23:17AM	2:23:17	2:23:17	2:23:17	2:23:26	SID2	N
202500067583	STATION 19TH ST / MIDDLE S	Patrol Request	2/2/2025 2:23:38AM	2:23:38	2:23:38	2:23:38	2:24:04	SID2	N
202500067590	STATION 21ST ST / MIDDLE S	Patrol Request	2/2/2025 2:24:18AM	2:24:18	2:24:18	2:24:18	2:24:22	SID2	N
202500067595	STATION 19/FLAG STREET	Patrol Request	2/2/2025 2:27:09AM	2:27:09	2:27:09	2:27:09	2:27:13	SID2	N
202500067596	STATION 18 1/2 PBA	Patrol Request	2/2/2025 2:27:36AM	2:27:36	2:27:36	2:27:36	2:27:41	SID2	N
202500067705	STATION 18 PBA	Patrol Request	2/2/2025 4:13:35AM	4:13:35	4:13:35	4:13:35	4:13:40	SID2	N
202500067710	1735 ATLANTIC AV	Patrol Request	2/2/2025 4:14:51AM	4:14:51	4:14:51	4:14:51	4:14:57	SID1	N
202500067714	POE/PALMETTO	Patrol Request	2/2/2025 4:16:57AM	4:16:57	4:16:57	4:16:57	4:17:02	SID1	N
202500067721	STATION 12 PBA	Patrol Request	2/2/2025 4:19:57AM	4:19:57	4:19:57	4:19:57	4:20:01	SID1	N
202500067726	MIDDLE ST / STATION 12TH S	Patrol Request	2/2/2025 4:24:32AM	4:24:32	4:24:32	4:24:32	4:24:37	SID1	N
202500067727	STATION 9TH ST / OSCEOLA /	Patrol Request	2/2/2025 4:25:58AM	4:25:58	4:25:58	4:25:58	4:26:03	SID1	N
202500067777	Station 32nd St / Ion Av	Registration Check	2/2/2025 5:11:16AM	5:11:16	5:11:16	5:11:16	5:13:17	SID3	N
202500067820	1725 Atlantic Av	107B01_Assist Agency	2/2/2025 6:01:18AM	6:03:10	6:03:10	6:08:54	6:34:10	SID1	N
202500068169	0 Station 10 Beach / Public Bea	132B02_Parking Complaint	2/2/2025 10:24:48AM	10:24:48	10:24:48	10:24:48	10:25:47	SID1	N
202500068285	0 Station 25 Beach / Public Bea	103A03_Lost Property	2/2/2025 11:44:01AM	11:44:01	11:44:01	11:48:00	11:58:53	SID2	N
202500068899	1204 Middle St	129C01_Suspicious Person	2/2/2025 6:53:13PM	18:54:47	18:54:47	18:59:31	20:06:57	SID1	N
202500069034	1400 Palm Blvd	Traffic Stop	2/2/2025 8:52:22PM	20:52:32	20:52:32	20:55:46	21:56:28	IPD3	N
202500069211	STATION 22 1/2 ST / MIDDLE S	Patrol Request	2/2/2025 10:59:31PM	22:59:31	22:59:31	22:59:31	22:59:36	SID2	N
202500069212	STATION 22ND ST / MIDDLE S	Patrol Request	2/2/2025 10:59:50PM	22:59:50	22:59:50	22:59:50	22:59:54	SID2	N
202500069213	STATION 20 1/2 ST / MIDDLE S	Patrol Request	2/2/2025 11:00:09PM	23:00:09	23:00:09	23:00:09	23:00:20	SID2	N
202500069215	STATION 20TH ST / MIDDLE S	Patrol Request	2/2/2025 11:00:31PM	23:00:31	23:00:31	23:00:31	23:00:36	SID2	N
202500069216	STATION 19TH ST / MIDDLE S	Patrol Request	2/2/2025 11:00:47PM	23:00:47	23:00:47	23:00:47	23:00:51	SID2	N
202500069218	STATION 21ST ST / MIDDLE S	Patrol Request	2/2/2025 11:01:07PM	23:01:07	23:01:07	23:01:07	23:01:12	SID2	N
202500069224	STATION 19/FLAG STREET	Patrol Request	2/2/2025 11:03:13PM	23:03:13	23:03:13	23:03:13	23:03:19	SID2	N
202500069226	STATION 18 1/2 PBA	Patrol Request	2/2/2025 11:03:42PM	23:03:42	23:03:42	23:03:42	23:04:25	SID2	N
202500069234	STATION 18 PBA	Patrol Request	2/2/2025 11:05:48PM	23:05:48	23:05:48	23:05:48	23:05:52	SID2	N
202500069235	1735 ATLANTIC AV	Patrol Request	2/2/2025 11:06:10PM	23:06:10	23:06:10	23:06:10	23:06:15	SID1	N
202500069241	POE/PALMETTO	Patrol Request	2/2/2025 11:08:55PM	23:08:55	23:08:55	23:08:55	23:08:59	SID1	N
202500069246	STATION 12 PBA	Patrol Request	2/2/2025 11:10:15PM	23:10:15	23:10:15	23:10:15	23:10:20	SID1	N
202500069248	MIDDLE ST / STATION 12TH S	Patrol Request	2/2/2025 11:12:27PM	23:12:27	23:12:27	23:12:27	23:13:03	SID1	N
202500069252	STATION 9TH ST / OSCEOLA /	Patrol Request	2/2/2025 11:15:58PM	23:15:58	23:15:58	23:15:58	23:16:04	SID1	N
202500069621	2520 MIDDLE ST	Patrol Request	2/3/2025 4:11:24AM	4:11:24	4:11:24	4:11:24	4:11:34	SID2	N
202500069623	SUNRISE CHURCH	Patrol Request	2/3/2025 4:14:07AM	4:14:07	4:14:07	4:14:07	4:14:13	SID2	N
202500069624	MIDDLE ST / JASPER BLVD	Patrol Request	2/3/2025 4:15:07AM	4:15:07	4:15:07	4:15:07	4:15:12	SID3	N
202500069823	STATION 9TH ST / OSCEOLA /	Patrol Request	2/3/2025 8:00:13AM	8:00:13	8:00:13	8:00:13	8:00:53	SID1	N
202500069827	MIDDLE ST / STATION 12TH S	Patrol Request	2/3/2025 8:01:26AM	8:01:26	8:01:26	8:01:26	8:02:15	SID1	N

Incident Number	Address	Problem	Time Received	Time First Unit Dispatched	Time First Unit EnRoute	Time First Unit At Scene	Time Call Closed	Zone	Case Number
202500069951	2063 Middle St	Parking Enforcement	2/3/2025 9:09:01AM	9:09:01	9:09:01	9:09:01	9:11:29	SID2	N
202500070044	STATION 19TH ST / MIDDLE S	Patrol Request	2/3/2025 9:51:38AM	9:51:38	9:51:38	9:51:38	9:53:35	SID2	N
202500070061	Ion Av / Station 18th St	132B02_Parking Complaint	2/3/2025 10:03:43AM	10:03:43	10:03:43	10:03:43	10:05:59	SID1	N
202500070096	STATION 19TH ST / BACK ST	Patrol Request	2/3/2025 10:25:58AM	10:25:58	10:25:58	10:25:58	10:29:09	SID2	N
202500070107	STATION 19TH ST / MIDDLE S	Patrol Request	2/3/2025 10:31:22AM	10:31:22	10:31:22	10:31:22	10:33:46	SID2	N
202500070190	STATION 26TH ST / RAVEN DF	Patrol Request	2/3/2025 11:10:46AM	11:10:46	11:10:46	11:10:46	11:12:22	SID2	N
202500070548	2056 Middle St	Follow Up	2/3/2025 2:29:08PM	14:29:25	14:29:29	14:35:03	21:09:07	SID2	N
202500070638	2056 MIDDLE ST	103A01_Message Delivery	2/3/2025 3:18:18PM	15:20:40	15:23:52	15:23:54	15:29:38	SID2	N
202500070732	2056 Middle St	*Administrative	2/3/2025 4:16:56PM	16:19:07	16:20:16	16:20:20	16:20:54	SID2	N
202500070821	2056 Middle St	Follow Up	2/3/2025 4:54:51PM	16:55:42	16:55:54	17:22:07	20:45:46	SID2	N
202500070933	400-499 STATION 16 1/2 ST	*911 Open Line	2/3/2025 6:04:22PM	18:06:14			18:06:17	SID1	N
202500071017	Jasper Blvd / Station 26th St	Traffic Stop	2/3/2025 6:52:06PM	18:52:06	18:52:06	18:52:06	18:58:12	SID2	N
202500071026	Any Sgt For Sipsd	103A01_Message Delivery	2/3/2025 6:57:37PM	18:58:06			19:14:23	SIADM	N
202500071170	STATION 26TH ST / RAVEN DF	Patrol Request	2/3/2025 8:54:07PM	20:54:07	20:54:07	20:54:07	20:54:12	SID2	N
202500071171	MIDDLE ST / JASPER BLVD	Patrol Request	2/3/2025 8:54:19PM	20:54:19	20:54:19	20:54:19	20:54:26	SID3	N
202500071187	STATION 22 1/2 ST / MIDDLE S	Patrol Request	2/3/2025 9:13:53PM	21:13:53	21:13:53	21:13:53	21:13:58	SID2	N
202500071189	STATION 22ND ST / MIDDLE S	Patrol Request	2/3/2025 9:14:05PM	21:14:05	21:14:05	21:14:05	21:14:10	SID2	N
202500071190	STATION 20 1/2 ST / MIDDLE S	Patrol Request	2/3/2025 9:14:17PM	21:14:17	21:14:17	21:14:17	21:14:22	SID2	N
202500071191	STATION 20TH ST / MIDDLE S	Patrol Request	2/3/2025 9:14:29PM	21:14:29	21:14:29	21:14:29	21:14:35	SID2	N
202500071192	STATION 19TH ST / MIDDLE S	Patrol Request	2/3/2025 9:14:41PM	21:14:41	21:14:41	21:14:41	21:14:46	SID2	N
202500071193	STATION 20TH ST / GULL DR	Patrol Request	2/3/2025 9:14:53PM	21:14:53	21:14:53	21:14:53	21:15:00	SID2	N
202500071194	STATION 21ST ST / MIDDLE S	Patrol Request	2/3/2025 9:15:16PM	21:15:16	21:15:16	21:15:16	21:15:21	SID2	N
202500071195	STATION 19TH ST / BACK ST	Patrol Request	2/3/2025 9:15:28PM	21:15:28	21:15:28	21:15:28	21:15:33	SID2	N
202500071213	MIDDLE ST / STATION 12TH S	Patrol Request	2/3/2025 9:23:41PM	21:23:41	21:23:41	21:23:41	21:23:47	SID1	N
202500071214	STATION 9TH ST / OSCEOLA /	Patrol Request	2/3/2025 9:23:54PM	21:23:54	21:23:54	21:23:54	21:23:59	SID1	N
202500071332	Palm Blvd / 40th Av	Traffic Stop	2/3/2025 11:00:42PM	23:00:49	23:00:49		23:03:53	IPD5	N
202500071342	POE/PALMETTO	Patrol Request	2/3/2025 11:07:42PM	23:07:42	23:07:42	23:07:42	23:07:48	SID2	N
202500071351	STATION 12 PBA	Patrol Request	2/3/2025 11:10:31PM	23:10:31	23:10:31	23:10:31	23:10:35	SID2	N
202500071456	2520 MIDDLE ST	Patrol Request	2/4/2025 12:20:25AM	0:20:25	0:20:25	0:20:25	0:20:32	SID2	N
202500071766	2730 Jasper Blvd	*911 Open Line	2/4/2025 3:38:16AM	3:38:32			3:39:22	SID3	N
202500071772	STATION 22 1/2 ST / MIDDLE S	Patrol Request	2/4/2025 3:45:50AM	3:45:50	3:45:50	3:45:50	3:45:55	SID2	N
202500071773	STATION 22ND ST / MIDDLE S	Patrol Request	2/4/2025 3:46:09AM	3:46:09	3:46:09	3:46:09	3:46:14	SID2	N
202500071774	STATION 20 1/2 ST / MIDDLE S	Patrol Request	2/4/2025 3:46:27AM	3:46:27	3:46:27	3:46:27	3:46:32	SID2	N
202500071775	STATION 20TH ST / MIDDLE S	Patrol Request	2/4/2025 3:46:44AM	3:46:44	3:46:44	3:46:44	3:46:49	SID2	N
202500071776	STATION 19TH ST / MIDDLE S	Patrol Request	2/4/2025 3:47:02AM	3:47:02	3:47:02	3:47:02	3:47:07	SID2	N
202500071777	STATION 21ST ST / MIDDLE S	Patrol Request	2/4/2025 3:47:18AM	3:47:18	3:47:18	3:47:18	3:47:23	SID2	N
202500071780	STATION 19/FLAG STREET	Patrol Request	2/4/2025 3:48:53AM	3:48:53	3:48:53	3:48:53	3:48:58	SID2	N
202500071781	STATION 18 1/2 PBA	Patrol Request	2/4/2025 3:49:33AM	3:49:33	3:49:33	3:49:33	3:49:38	SID2	N
202500071784	STATION 18 PBA	Patrol Request	2/4/2025 3:50:45AM	3:50:45	3:50:45	3:50:45	3:50:49	SID2	N
202500071785	SAND DUNES CLUB	Patrol Request	2/4/2025 3:51:21AM	3:51:21	3:51:21	3:51:21	3:51:56	SID2	N

Incident Number	Address	Problem	Time Received	Time First Unit Dispatched	Time First Unit EnRoute	Time First Unit At Scene	Time Call Closed	Zone	Case Number
202500071788	STATION 15/POE AVENUE	Patrol Request	2/4/2025 3:53:16AM	3:53:16	3:53:16	3:53:16	3:53:20	SID2	N
202500071791	POE/PALMETTO	Patrol Request	2/4/2025 3:54:35AM	3:54:35	3:54:35	3:54:35	3:54:39	SID2	N
202500071811	STATION 12 PBA	Patrol Request	2/4/2025 4:11:41AM	4:11:41	4:11:41	4:11:41	4:11:46	SID2	N
202500071812	MIDDLE ST / STATION 12TH S	Patrol Request	2/4/2025 4:14:35AM	4:14:35	4:14:35	4:14:35	4:14:39	SID1	N
202500071818	STATION 9TH ST / OSCEOLA /	Patrol Request	2/4/2025 4:16:57AM	4:16:57	4:16:57	4:16:57	4:17:02	SID1	N
202500071821	MIDDLE/CITADEL	Patrol Request	2/4/2025 4:19:55AM	4:19:55	4:19:55	4:19:55	4:20:00	SID1	N
202500071826	SUNRISE CHURCH	Patrol Request	2/4/2025 4:23:53AM	4:23:53	4:23:53	4:23:53	4:23:57	SID1	N
202500071829	MIDDLE ST / JASPER BLVD	Patrol Request	2/4/2025 4:24:56AM	4:24:56	4:24:56	4:24:56	4:25:01	SID3	N
202500072065	1807 Ion Av	107B01_Assist Agency	2/4/2025 8:02:36AM	8:03:10	8:04:14	8:08:22	8:34:33	SID2	N
202500072123	101 MEETING ST	Follow Up	2/4/2025 8:32:52AM	8:34:25	8:34:28	10:14:52	10:14:56	CHT2	N
202500072426	2200 - 2249 ION AV	*911 Open Line	2/4/2025 10:49:38AM	10:50:48			10:51:29	SID2	N
202500072460	1512 Poe Av	107B01_Assist Agency	2/4/2025 11:11:24AM	11:11:31	11:11:31	11:11:31	12:18:00	SID1	N
202500072955	2056 MIDDLE ST	*Administrative	2/4/2025 3:52:04PM	16:21:28	16:22:48	16:22:48	16:22:57	SID2	N
202500073113	1004 Ocean Blvd	*Assist Other Agencies	2/4/2025 5:15:08PM	17:15:12	17:15:47		17:40:13	IPD2	N
202500073141	2600-2649 Bayonne St	107B01_Assist Agency	2/4/2025 5:39:43PM	17:40:29	17:40:34	17:44:53	17:49:30	SID2	N
202500073469	STATION 26TH ST / RAVEN DF	Patrol Request	2/4/2025 9:06:18PM	21:06:18	21:06:18	21:06:18	21:06:23	SID2	N
202500073470	STATION 26TH ST / RAVEN DF	Patrol Request	2/4/2025 9:06:30PM	21:06:30	21:06:30	21:06:30	21:06:36	SID2	N
202500073473	MIDDLE ST / JASPER BLVD	Patrol Request	2/4/2025 9:06:43PM	21:06:43	21:06:43	21:06:43	21:06:48	SID3	N
202500073500	STATION 22 1/2 ST / MIDDLE S	Patrol Request	2/4/2025 9:31:08PM	21:31:08	21:31:08	21:31:08	21:31:13	SID2	N
202500073502	STATION 22ND ST / MIDDLE S	Patrol Request	2/4/2025 9:31:19PM	21:31:19	21:31:19	21:31:19	21:31:25	SID2	N
202500073504	STATION 20 1/2 ST / MIDDLE S	Patrol Request	2/4/2025 9:31:32PM	21:31:32	21:31:32	21:31:32	21:31:39	SID2	N
202500073505	STATION 20TH ST / MIDDLE S	Patrol Request	2/4/2025 9:31:47PM	21:31:47	21:31:47	21:31:47	21:31:55	SID2	N
202500073506	STATION 19TH ST / MIDDLE S	Patrol Request	2/4/2025 9:32:04PM	21:32:04	21:32:04	21:32:04	21:32:10	SID2	N
202500073507	STATION 20TH ST / GULL DR	Patrol Request	2/4/2025 9:32:17PM	21:32:17	21:32:17	21:32:17	21:32:22	SID2	N
202500073508	STATION 21ST ST / MIDDLE S	Patrol Request	2/4/2025 9:32:33PM	21:32:33	21:32:33	21:32:33	21:32:40	SID2	N
202500073511	STATION 19TH ST / BACK ST	Patrol Request	2/4/2025 9:32:48PM	21:32:48	21:32:48	21:32:48	21:32:55	SID2	N
202500073523	MIDDLE ST / STATION 12TH S	Patrol Request	2/4/2025 9:42:07PM	21:42:07	21:42:07	21:42:07	21:42:12	SID1	N
202500073524	STATION 9TH ST / OSCEOLA /	Patrol Request	2/4/2025 9:42:19PM	21:42:19	21:42:19	21:42:19	21:42:24	SID1	N
202500074149	STATION 9TH ST / OSCEOLA /	Patrol Request	2/5/2025 4:51:33AM	4:51:33	4:51:33	4:51:33	4:51:50	SID1	N
202500074150	MIDDLE ST / STATION 12TH S	Patrol Request	2/5/2025 4:54:09AM	4:54:09	4:54:09	4:54:09	4:56:03	SID1	N
202500074159	STATION 19TH ST / BACK ST	Patrol Request	2/5/2025 5:03:21AM	5:03:21	5:03:21	5:03:21	5:03:45	SID2	N
202500074161	STATION 20TH ST / GULL DR	Patrol Request	2/5/2025 5:05:08AM	5:05:08	5:05:08	5:05:08	5:08:10	SID2	N
202500074198	DIST5SIPD	Patrol Request	2/5/2025 6:16:06AM	6:16:06	6:16:06	6:16:06	6:16:14	SID2	N
202500074200	STATION 19TH ST / MIDDLE S	Patrol Request	2/5/2025 6:16:27AM	6:16:27	6:16:27	6:16:27	6:16:34	SID2	N
202500074202	STATION 20TH ST / MIDDLE S	Patrol Request	2/5/2025 6:17:17AM	6:17:17	6:17:17	6:17:17	6:17:34	SID2	N
202500074204	STATION 20 1/2 ST / MIDDLE S	Patrol Request	2/5/2025 6:17:46AM	6:17:46	6:17:46	6:17:46	6:18:04	SID2	N
202500074205	STATION 21ST ST / MIDDLE S	Patrol Request	2/5/2025 6:18:21AM	6:18:21	6:18:21	6:18:21	6:18:41	SID2	N
202500074208	STATION 22ND ST / MIDDLE S	Patrol Request	2/5/2025 6:18:55AM	6:18:55	6:18:55	6:18:55	6:19:03	SID2	N
202500074209	STATION 22 1/2 ST / MIDDLE S	Patrol Request	2/5/2025 6:19:21AM	6:19:21	6:19:21	6:19:21	6:19:38	SID2	N
202500074213	STATION 26TH ST / RAVEN DF	Patrol Request	2/5/2025 6:21:11AM	6:21:11	6:21:11	6:21:11	6:22:20	SID2	N

Incident Number	Address	Problem	Time Received	Time First Unit Dispatched	Time First Unit EnRoute	Time First Unit At Scene	Time Call Closed	Zone	Case Number
202500074219	MIDDLE ST / JASPER BLVD	Patrol Request	2/5/2025 6:25:13AM	6:25:13	6:25:13	6:25:13	6:25:30	SID3	N
202500074676	0 Station 22 1/2 Beach / Public E	132B02_Parking Complaint	2/5/2025 11:18:38AM	11:19:33	11:20:17	11:22:58	11:34:50	SID2	N
202500074761	Ben Sawyer Blvd / Station 22 1/2	*Administrative	2/5/2025 11:56:10AM	11:56:54			12:35:04	SID2	N
202500074894	3831 LEEDS AV	Follow Up	2/5/2025 1:10:24PM	13:10:55	13:10:57	13:11:00	13:19:01	SOD4	N
202500074927	2620 Ion Av	104C03_Residential Burg Alar	2/5/2025 1:26:10PM	13:26:37	13:27:10	13:29:53	13:37:50	SID2	N
202500075331	3121 Ion Av	107B01_Assist Agency	2/5/2025 4:59:26PM	17:00:01	17:01:49	17:04:49	17:06:45	SID3	N
202500075381	2219 Ion Av	107B01_Assist Agency	2/5/2025 5:30:34PM	17:32:03	17:32:08	17:35:05	17:35:37	SID2	N
202500075874	PALM BLVD / 2ND AV	Traffic Stop	2/5/2025 10:40:28PM	22:40:28	22:40:28	22:40:28	22:47:02	IPD1	N
202500075908	2220 Middle St	*Disturbance/Nuisance_In Pro	2/5/2025 11:00:53PM	23:03:03	23:03:06	23:04:01	23:32:43	SID2	Y
202500076384	STATION 22 1/2 ST / MIDDLE S	Patrol Request	2/6/2025 4:42:07AM	4:42:07	4:42:07	4:42:07	4:42:13	SID2	N
202500076385	STATION 22ND ST / MIDDLE S	Patrol Request	2/6/2025 4:42:27AM	4:42:27	4:42:27	4:42:27	4:42:35	SID2	N
202500076386	STATION 20 1/2 ST / MIDDLE S	Patrol Request	2/6/2025 4:42:48AM	4:42:48	4:42:48	4:42:48	4:42:52	SID2	N
202500076387	STATION 20TH ST / MIDDLE S	Patrol Request	2/6/2025 4:43:04AM	4:43:04	4:43:04	4:43:04	4:43:11	SID2	N
202500076388	STATION 19TH ST / MIDDLE S	Patrol Request	2/6/2025 4:43:24AM	4:43:24	4:43:24	4:43:24	4:43:30	SID2	N
202500076389	STATION 21ST ST / MIDDLE S	Patrol Request	2/6/2025 4:43:44AM	4:43:44	4:43:44	4:43:44	4:43:48	SID2	N
202500076392	STATION 19/FLAG STREET	Patrol Request	2/6/2025 4:46:03AM	4:46:03	4:46:03	4:46:03	4:46:07	SID2	N
202500076393	STATION 18 1/2 PBA	Patrol Request	2/6/2025 4:46:37AM	4:46:37	4:46:37	4:46:37	4:46:41	SID2	N
202500076394	STATION 18 PBA	Patrol Request	2/6/2025 4:47:39AM	4:47:39	4:47:39	4:47:39	4:47:44	SID2	N
202500076397	1735 ATLANTIC AV	Patrol Request	2/6/2025 4:48:58AM	4:48:58	4:48:58	4:48:58	4:49:03	SID1	N
202500076401	POE/PALMETTO	Patrol Request	2/6/2025 4:51:38AM	4:51:38	4:51:38	4:51:38	4:51:43	SID1	N
202500076402	STATION 12 PBA	Patrol Request	2/6/2025 4:52:41AM	4:52:41	4:52:41	4:52:41	4:52:45	SID1	N
202500076824	1730 Middle St	107B01_Assist Agency	2/6/2025 10:15:51AM	10:17:05	10:20:39	10:20:50	10:20:54	SID1	N
202500076930	2420 Raven Dr	107B01_Assist Agency	2/6/2025 11:02:31AM	11:03:46	11:04:02	11:08:20	11:08:32	SID2	N
202500077065	STATION 21ST ST / MIDDLE S	132B02_Parking Complaint	2/6/2025 12:16:37PM	12:16:37	12:16:37	12:16:37	12:17:17	SID2	N
202500077145	3014 Ion Av	107B01_Assist Agency	2/6/2025 12:58:33PM	12:59:45	12:59:50	13:03:11	13:21:24	SID3	N
202500077263	3014 Ion Av	107B01_Assist Agency	2/6/2025 2:03:07PM	14:03:26	14:03:55	14:06:59	14:19:45	SID3	N
202500077334	1204 Middle St	*Public Service_Escort	2/6/2025 2:29:09PM	14:30:08	14:30:12	14:52:06	14:52:35	SID1	N
202500077403	1688 BEN SAWYER BLVD	Traffic Stop	2/6/2025 3:00:42PM	15:00:42	15:00:42	15:00:42	15:15:57	SID2	N
202500077450	JASPER BLVD / STATION 23RI	Traffic Stop	2/6/2025 3:17:34PM	15:17:34	15:17:34	15:17:34	15:24:32	SID2	N
202500077497	2198 - 2100 Pettigrew St	107B01_Assist Agency	2/6/2025 3:40:36PM	15:41:01	15:41:54	15:44:26	16:14:25	SID2	N
202500077524	2050 MIDDLE ST	*911 Open Line	2/6/2025 3:53:55PM	15:55:21			15:56:10	SID2	N
202500077633	3014 Ion Av	107B01_Assist Agency	2/6/2025 4:55:29PM	16:55:54			16:57:09	SID3	N
202500078503	24 28TH AV	*Assist Other Agencies	2/7/2025 1:09:14AM	1:09:47	1:09:47	1:15:11	1:36:53	IPD4	Y
202500078785	MIDDLE ST / JASPER BLVD	Patrol Request	2/7/2025 4:49:31AM	4:49:31	4:49:31	4:49:31	4:49:37	SID3	N
202500078786	SUNRISE CHURCH	Patrol Request	2/7/2025 4:50:06AM	4:50:06	4:50:06	4:50:06	4:50:12	SID3	N
202500078789	STATION 22 1/2 ST / MIDDLE S	Patrol Request	2/7/2025 4:54:49AM	4:54:49	4:54:49	4:54:49	4:54:53	SID2	N
202500078790	STATION 22ND ST / MIDDLE S	Patrol Request	2/7/2025 4:55:06AM	4:55:06	4:55:06	4:55:06	4:55:10	SID2	N
202500078791	STATION 20 1/2 ST / MIDDLE S	Patrol Request	2/7/2025 4:55:24AM	4:55:24	4:55:24	4:55:24	4:55:28	SID2	N
202500078792	STATION 20TH ST / MIDDLE S	Patrol Request	2/7/2025 4:55:40AM	4:55:40	4:55:40	4:55:40	4:55:45	SID2	N
202500078793	STATION 19TH ST / MIDDLE S	Patrol Request	2/7/2025 4:55:57AM	4:55:57	4:55:57	4:55:57	4:56:01	SID2	N

Incident Number	Address	Problem	Time Received	Time First Unit Dispatched	Time First Unit EnRoute	Time First Unit At Scene	Time Call Closed	Zone	Case Number
202500078794	STATION 21ST ST / MIDDLE S	Patrol Request	2/7/2025 4:56:15AM	4:56:15	4:56:15	4:56:15	4:56:20	SID2	N
202500078796	STATION 19/FLAG STREET	Patrol Request	2/7/2025 4:57:31AM	4:57:31	4:57:31	4:57:31	4:57:36	SID2	N
202500078797	STATION 18 1/2 PBA	Patrol Request	2/7/2025 4:57:58AM	4:57:58	4:57:58	4:57:58	4:58:14	SID2	N
202500078798	STATION 18 PBA	Patrol Request	2/7/2025 4:59:06AM	4:59:06	4:59:06	4:59:06	4:59:10	SID2	N
202500078800	1735 ATLANTIC AV	Patrol Request	2/7/2025 4:59:55AM	4:59:55	4:59:55	4:59:55	5:00:00	SID1	N
202500078801	STATION 16 PBA	Patrol Request	2/7/2025 5:01:00AM	5:01:00	5:01:00	5:01:00	5:01:04	SID1	N
202500078805	POE/PALMETTO	Patrol Request	2/7/2025 5:02:57AM	5:02:57	5:02:57	5:02:57	5:03:03	SID1	N
202500078807	STATION 12 PBA	Patrol Request	2/7/2025 5:03:49AM	5:03:49	5:03:49	5:03:49	5:03:55	SID1	N
202500078809	MIDDLE ST / STATION 12TH S	Patrol Request	2/7/2025 5:05:40AM	5:05:40	5:05:40	5:05:40	5:05:44	SID1	N
202500078810	STATION 9TH ST / OSCEOLA /	Patrol Request	2/7/2025 5:07:06AM	5:07:06	5:07:06	5:07:06	5:07:10	SID1	N
202500078813	MIDDLE/CITADEL STREET	Patrol Request	2/7/2025 5:09:39AM	5:09:39	5:09:39	5:09:39	5:09:44	SID1	N
202500079024	2063 MIDDLE ST	City Ordinance Violation	2/7/2025 8:04:26AM	8:04:26	8:04:26	8:04:26	8:24:29	SID2	N
202500079170	2063 Middle St	107B01_Assist Agency	2/7/2025 9:04:35AM	9:05:12	9:05:26	9:06:59	9:14:54	SID2	N
202500079211	DIST12/SIPD	Patrol Request	2/7/2025 9:17:59AM	9:17:59	9:17:59	9:17:59	9:18:23	SIADM	N
202500079254	2056 MIDDLE ST	Follow Up	2/7/2025 9:34:41AM	9:34:41	9:34:41	9:34:41	9:53:47	SID2	N
202500079389	0 STATION 30 BEACH / PUBLIC	Disabled Motorist	2/7/2025 10:30:39AM	10:30:39	10:30:39	10:30:39	10:32:21	SID3	N
202500079405	17 41ST AV	130B06_Attempt Theft From V	2/7/2025 10:37:27AM	10:37:27	10:37:27	10:37:27	10:42:54	IPD5	Y
202500080148	STATION 20 1/2 ST / MIDDLE S	132B02_Parking Complaint	2/7/2025 4:18:12PM	16:18:12	16:18:12	16:18:12	16:21:07	SID2	N
202500080288	2014 MIKE PERKIS PL	Special Assignment	2/7/2025 5:21:47PM	17:21:47	17:21:47	17:22:03	20:28:20	SID2	N
202500080387	2802 BROOKS ST	*Indecency/Lewdness_Just Oc	2/7/2025 6:15:38PM	18:15:38	18:15:38	18:17:39	18:26:44	SID3	N
202500080590	MIDDLE ST / STATION 12TH S	Patrol Request	2/7/2025 7:51:48PM	19:51:48	19:51:48	19:51:48	19:51:54	SID1	N
202500080591	STATION 9TH ST / OSCEOLA /	Patrol Request	2/7/2025 7:52:03PM	19:52:03	19:52:03	19:52:03	19:52:08	SID1	N
202500080663	STATION 26TH ST / RAVEN DR	Patrol Request	2/7/2025 8:35:36PM	20:35:36	20:35:36	20:35:36	20:35:41	SID2	N
202500080666	MIDDLE ST / JASPER BLVD	Patrol Request	2/7/2025 8:35:48PM	20:35:48	20:35:48	20:35:48	20:35:53	SID3	N
202500080694	STATION 22 1/2 ST / MIDDLE S	Patrol Request	2/7/2025 8:50:41PM	20:50:41	20:50:41	20:50:41	20:50:46	SID2	N
202500080696	STATION 22ND ST / MIDDLE S	Patrol Request	2/7/2025 8:50:53PM	20:50:53	20:50:53	20:50:53	20:50:58	SID2	N
202500080697	STATION 20 1/2 ST / MIDDLE S	Patrol Request	2/7/2025 8:51:04PM	20:51:04	20:51:04	20:51:04	20:51:09	SID2	N
202500080698	STATION 20TH ST / MIDDLE S	Patrol Request	2/7/2025 8:51:15PM	20:51:15	20:51:15	20:51:15	20:51:20	SID2	N
202500080699	STATION 19TH ST / MIDDLE S	Patrol Request	2/7/2025 8:51:29PM	20:51:29	20:51:29	20:51:29	20:51:34	SID2	N
202500080700	STATION 20TH ST / GULL DR	Patrol Request	2/7/2025 8:51:40PM	20:51:40	20:51:40	20:51:40	20:51:45	SID2	N
202500080702	STATION 21ST ST / MIDDLE S	Patrol Request	2/7/2025 8:51:52PM	20:51:52	20:51:52	20:51:52	20:51:57	SID2	N
202500080703	STATION 19TH ST / BACK ST	Patrol Request	2/7/2025 8:52:03PM	20:52:03	20:52:03	20:52:03	20:52:10	SID2	N
202500080827	STATION 9TH ST / OSCEOLA /	Patrol Request	2/7/2025 10:02:32PM	22:02:32	22:02:32	22:02:32	22:04:19	SID1	N
202500080833	MIDDLE ST / STATION 12TH S	Patrol Request	2/7/2025 10:05:33PM	22:05:33	22:05:33	22:05:33	22:07:46	SID1	N
202500080855	STATION 19TH ST / BACK ST	Patrol Request	2/7/2025 10:13:00PM	22:13:00	22:13:00	22:13:00	22:14:05	SID2	N
202500080864	STATION 19TH ST / MIDDLE S	Patrol Request	2/7/2025 10:15:42PM	22:15:42	22:15:42	22:15:42	22:18:55	SID2	N
202500080874	STATION 20TH ST / GULL DR	Patrol Request	2/7/2025 10:21:01PM	22:21:01	22:21:01	22:21:01	22:22:25	SID2	N
202500080881	STATION 20TH ST / MIDDLE S	Patrol Request	2/7/2025 10:25:25PM	22:25:25	22:25:25	22:25:25	22:26:27	SID2	N
202500080885	STATION 20 1/2 ST / MIDDLE S	Patrol Request	2/7/2025 10:27:21PM	22:27:21	22:27:21	22:27:21	22:28:43	SID2	N
202500080903	MIDDLE ST / JASPER BLVD	Patrol Request	2/7/2025 10:35:43PM	22:35:43	22:35:43	22:35:43	22:36:42	SID3	N

Incident Number	Address	Problem	Time Received	Time First Unit Dispatched	Time First Unit EnRoute	Time First Unit At Scene	Time Call Closed	Zone	Case Number
202500080929	STATION 26TH ST / RAVEN DF	Patrol Request	2/7/2025 10:42:48PM	22:42:48	22:42:48	22:42:48	22:45:22	SID2	N
202500080946	STATION 21ST ST / MIDDLE S	Patrol Request	2/7/2025 10:54:51PM	22:54:51	22:54:51	22:54:51	22:56:01	SID2	N
202500081017	MYRTLE AV / STATION 22 1/2 :	Traffic Stop	2/7/2025 11:24:47PM	23:24:47	23:24:47	23:24:47	23:31:32	SID2	N
202500081130	1214 MIDDLE ST	Registration Check	2/8/2025 12:13:01AM	0:13:01	0:13:01	0:13:01	0:13:09	SID1	N
202500081642	STATION 22 1/2 ST / MIDDLE S	Patrol Request	2/8/2025 4:55:02AM	4:55:02	4:55:02	4:55:02	4:55:18	SID2	N
202500081647	STATION 22ND ST / MIDDLE S	Patrol Request	2/8/2025 4:58:04AM	4:58:04	4:58:04	4:58:04	4:58:22	SID2	N
202500081653	MIDDLE ST / STATION 12TH S	Patrol Request	2/8/2025 5:02:00AM	5:02:00	5:02:00	5:02:00	5:02:33	SID1	N
202500081659	STATION 9TH ST / OSCEOLA /	Patrol Request	2/8/2025 5:07:47AM	5:07:47	5:07:47	5:07:47	5:08:32	SID1	N
202500081667	STATION 19TH ST / BACK ST	Patrol Request	2/8/2025 5:15:43AM	5:15:43	5:15:43	5:15:43	5:16:32	SID2	N
202500081669	STATION 20TH ST / GULL DR	Patrol Request	2/8/2025 5:18:09AM	5:18:09	5:18:09	5:18:09	5:18:26	SID2	N
202500081671	STATION 19TH ST / MIDDLE S	Patrol Request	2/8/2025 5:20:22AM	5:20:22	5:20:22	5:20:22	5:20:42	SID2	N
202500081673	STATION 20TH ST / MIDDLE S	Patrol Request	2/8/2025 5:21:32AM	5:21:32	5:21:32	5:21:32	5:22:08	SID2	N
202500081674	STATION 20 1/2 ST / MIDDLE S	Patrol Request	2/8/2025 5:22:20AM	5:22:20	5:22:20	5:22:20	5:22:28	SID2	N
202500081675	STATION 21ST ST / MIDDLE S	Patrol Request	2/8/2025 5:22:40AM	5:22:40	5:22:40	5:22:40	5:23:00	SID2	N
202500081676	STATION 22ND ST / MIDDLE S	Patrol Request	2/8/2025 5:23:12AM	5:23:12	5:23:12	5:23:12	5:23:29	SID2	N
202500081677	STATION 22 1/2 ST / MIDDLE S	Patrol Request	2/8/2025 5:23:51AM	5:23:51	5:23:51	5:23:51	5:24:23	SID2	N
202500081679	STATION 26TH ST / RAVEN DF	Patrol Request	2/8/2025 5:26:35AM	5:26:35	5:26:35	5:26:35	5:27:12	SID2	N
202500081682	MIDDLE ST / JASPER BLVD	Patrol Request	2/8/2025 5:29:39AM	5:29:39	5:29:39	5:29:39	5:30:13	SID3	N
202500081883	STATION 22 1/2 ST / ATLANTIC	Traffic Stop	2/8/2025 8:47:10AM	8:47:10	8:47:10	8:47:10	8:53:15	SID2	N
202500082388	2308 Ion Av	131B01_Collision No Injury	2/8/2025 1:36:47PM	13:37:41	13:38:12	13:42:49	14:25:38	SID2	Y
202500082484	MIDDLE ST / STATION 22ND S	Traffic Stop	2/8/2025 2:39:42PM	14:39:42	14:39:42	14:39:42	14:47:15	SID2	N
202500082495	STATION 21ST ST / MIDDLE S	Parking Enforcement	2/8/2025 2:45:50PM	14:45:50	14:45:50	14:45:50	14:50:58	SID2	N
202500082545	STATION 22 1/2 ST / MIDDLE S	*Public Service_Just Occurred	2/8/2025 3:18:33PM	15:18:33	15:18:33	15:18:33	15:25:25	SID2	N
202500082636	0 STATION 24 BEACH / PUBLIC	*Public Service_Just Occurred	2/8/2025 4:12:12PM	16:12:12	16:12:12	16:12:12	16:24:57	SID2	N
202500082677	2730 Middle St	107B01_Assist Agency	2/8/2025 4:39:38PM	16:40:46	16:41:27	16:44:39	16:50:24	SID3	N
202500082804	0 Station 22 1/2 Beach / Public E	*Traffic Viol/Comp/Haz_In Proq	2/8/2025 6:05:37PM	18:06:14	18:06:14	18:09:06	18:33:47	SID2	N
202500083006	STATION 26TH ST / RAVEN DF	Patrol Request	2/8/2025 8:00:59PM	20:00:59	20:00:59	20:00:59	20:01:06	SID2	N
202500083009	MIDDLE ST / JASPER BLVD	Patrol Request	2/8/2025 8:01:16PM	20:01:16	20:01:16	20:01:16	20:01:21	SID3	N
202500083046	STATION 22 1/2 ST / MIDDLE S	Patrol Request	2/8/2025 8:18:17PM	20:18:17	20:18:17	20:18:17	20:18:22	SID2	N
202500083048	STATION 22ND ST / MIDDLE S	Patrol Request	2/8/2025 8:18:34PM	20:18:34	20:18:34	20:18:34	20:18:40	SID2	N
202500083049	STATION 20 1/2 ST / MIDDLE S	Patrol Request	2/8/2025 8:18:47PM	20:18:47	20:18:47	20:18:47	20:18:54	SID2	N
202500083051	STATION 20TH ST / MIDDLE S	Patrol Request	2/8/2025 8:19:02PM	20:19:02	20:19:02	20:19:02	20:19:07	SID2	N
202500083052	STATION 19TH ST / MIDDLE S	Patrol Request	2/8/2025 8:19:14PM	20:19:14	20:19:14	20:19:14	20:19:18	SID2	N
202500083055	STATION 20TH ST / GULL DR	Patrol Request	2/8/2025 8:19:24PM	20:19:24	20:19:24	20:19:24	20:19:30	SID2	N
202500083056	STATION 21ST ST / MIDDLE S	Patrol Request	2/8/2025 8:19:37PM	20:19:37	20:19:37	20:19:37	20:19:41	SID2	N
202500083057	STATION 19TH ST / BACK ST	Patrol Request	2/8/2025 8:19:47PM	20:19:47	20:19:47	20:19:47	20:19:54	SID2	N
202500083094	MIDDLE ST / STATION 12TH S	Patrol Request	2/8/2025 8:44:41PM	20:44:41	20:44:41	20:44:41	20:44:46	SID1	N
202500083095	STATION 9TH ST / OSCEOLA /	Patrol Request	2/8/2025 8:44:52PM	20:44:52	20:44:52	20:44:52	20:44:57	SID1	N
202500083270	STATION 9TH ST / OSCEOLA /	Patrol Request	2/8/2025 10:13:02PM	22:13:02	22:13:02	22:13:02	22:15:03	SID1	N
202500083278	MIDDLE ST / STATION 12TH S	Patrol Request	2/8/2025 10:16:24PM	22:16:24	22:16:24	22:16:24	22:18:00	SID1	N

Incident Number	Address	Problem	Time Received	Time First Unit Dispatched	Time First Unit EnRoute	Time First Unit At Scene	Time Call Closed	Zone	Case Number
202500083289	STATION 19TH ST / BACK ST	Patrol Request	2/8/2025 10:22:52PM	22:22:52	22:22:52	22:22:52	22:25:02	SID2	N
202500083297	STATION 20TH ST / GULL DR	Patrol Request	2/8/2025 10:26:06PM	22:26:06	22:26:06	22:26:06	22:27:19	SID2	N
202500083336	MIDDLE ST / JASPER BLVD	Patrol Request	2/8/2025 10:43:38PM	22:43:38	22:43:38	22:43:38	22:44:30	SID3	N
202500083363	STATION 21ST ST / MIDDLE S	Patrol Request	2/8/2025 11:04:39PM	23:04:39	23:04:39	23:04:39	23:05:48	SID2	N
202500083365	STATION 20 1/2 ST / MIDDLE S	Patrol Request	2/8/2025 11:06:16PM	23:06:16	23:06:16	23:06:16	23:07:54	SID2	N
202500083369	STATION 19TH ST / MIDDLE S	Patrol Request	2/8/2025 11:08:31PM	23:08:31	23:08:31	23:08:31	23:11:05	SID2	N
202500083374	STATION 20TH ST / MIDDLE S	Patrol Request	2/8/2025 11:11:58PM	23:11:58	23:11:58	23:11:58	23:14:12	SID2	N
202500083380	STATION 22ND ST / MIDDLE S	Patrol Request	2/8/2025 11:15:24PM	23:15:24	23:15:24	23:15:24	23:16:06	SID2	N
202500083445	MYRTLE AV / STATION 22 1/2	Traffic Stop	2/8/2025 11:53:50PM	23:53:50	23:53:50	23:53:50	0:14:45	SID2	N
202500083527	STATION 26TH ST / RAVEN DF	Patrol Request	2/9/2025 12:37:47AM	0:37:47	0:37:47	0:37:47	0:37:52	SID2	N
202500083528	MIDDLE ST / JASPER BLVD	Patrol Request	2/9/2025 12:38:00AM	0:38:00	0:38:00	0:38:00	0:38:06	SID3	N
202500083546	STATION 22 1/2 ST / MIDDLE S	Patrol Request	2/9/2025 12:47:12AM	0:47:12	0:47:12	0:47:12	0:47:17	SID2	N
202500083548	STATION 22ND ST / MIDDLE S	Patrol Request	2/9/2025 12:47:23AM	0:47:23	0:47:23	0:47:23	0:47:28	SID2	N
202500083549	STATION 20 1/2 ST / MIDDLE S	Patrol Request	2/9/2025 12:47:35AM	0:47:35	0:47:35	0:47:35	0:47:41	SID2	N
202500083550	STATION 20TH ST / MIDDLE S	Patrol Request	2/9/2025 12:47:47AM	0:47:47	0:47:47	0:47:47	0:47:52	SID2	N
202500083551	STATION 19TH ST / MIDDLE S	Patrol Request	2/9/2025 12:47:58AM	0:47:58	0:47:58	0:47:58	0:48:04	SID2	N
202500083552	STATION 20TH ST / GULL DR	Patrol Request	2/9/2025 12:48:10AM	0:48:10	0:48:10	0:48:10	0:48:16	SID2	N
202500083553	STATION 21ST ST / MIDDLE S	Patrol Request	2/9/2025 12:48:28AM	0:48:28	0:48:28	0:48:28	0:48:33	SID2	N
202500083555	STATION 19TH ST / BACK ST	Patrol Request	2/9/2025 12:48:41AM	0:48:41	0:48:41	0:48:41	0:48:46	SID2	N
202500083563	STATION 26TH ST / RAVEN DF	Patrol Request	2/9/2025 12:53:55AM	0:53:55	0:53:55	0:53:55	0:55:34	SID2	N
202500083575	MIDDLE ST / STATION 12TH S	Patrol Request	2/9/2025 1:01:00AM	1:01:00	1:01:00	1:01:00	1:01:05	SID1	N
202500083576	STATION 9TH ST / OSCEOLA /	Patrol Request	2/9/2025 1:01:11AM	1:01:11	1:01:11	1:01:11	1:01:16	SID1	N
202500083709	BEN SAWYER BLVD / STATION	Traffic Stop	2/9/2025 1:52:29AM	1:52:29	1:52:29	1:52:29	2:06:13	SID2	N
202500083800	2014 MIKE PERKIS PL	Traffic Stop	2/9/2025 2:50:15AM	2:50:15	2:50:15	2:50:15	2:50:58	SID2	N
202500083919	MIDDLE ST / JASPER BLVD	Patrol Request	2/9/2025 4:30:59AM	4:30:59	4:30:59	4:30:59	4:31:04	SID3	N
202500083922	STATION 22 1/2 ST / MIDDLE S	Patrol Request	2/9/2025 4:37:31AM	4:37:31	4:37:31	4:37:31	4:37:35	SID2	N
202500083923	STATION 22ND ST / MIDDLE S	Patrol Request	2/9/2025 4:37:48AM	4:37:48	4:37:48	4:37:48	4:37:53	SID2	N
202500083924	STATION 20 1/2 ST / MIDDLE S	Patrol Request	2/9/2025 4:38:10AM	4:38:10	4:38:10	4:38:10	4:38:15	SID2	N
202500083926	STATION 20TH ST / MIDDLE S	Patrol Request	2/9/2025 4:38:51AM	4:38:51	4:38:51	4:38:51	4:38:57	SID2	N
202500083927	STATION 19TH ST / MIDDLE S	Patrol Request	2/9/2025 4:39:09AM	4:39:09	4:39:09	4:39:09	4:39:14	SID2	N
202500083928	STATION 19TH ST / MIDDLE S	Patrol Request	2/9/2025 4:39:30AM	4:39:30	4:39:30	4:39:30	4:39:36	SID2	N
202500083929	STATION 21ST ST / MIDDLE S	Patrol Request	2/9/2025 4:39:48AM	4:39:48	4:39:48	4:39:48	4:39:52	SID2	N
202500083935	STATION 19/FLAG STREET	Patrol Request	2/9/2025 4:42:49AM	4:42:49	4:42:49	4:42:49	4:42:55	SID2	N
202500083937	STATION 18 1/2 PBA	Patrol Request	2/9/2025 4:43:16AM	4:43:16	4:43:16	4:43:16	4:43:20	SID2	N
202500083941	STATION 18 PBA	Patrol Request	2/9/2025 4:44:23AM	4:44:23	4:44:23	4:44:23	4:44:37	SID2	N
202500083947	POE/PALMETTO	Patrol Request	2/9/2025 4:47:32AM	4:47:32	4:47:32	4:47:32	4:47:37	SID2	N
202500083951	STATION 12 PBA	Patrol Request	2/9/2025 4:49:33AM	4:49:33	4:49:33	4:49:33	4:49:38	SID2	N
202500083953	MIDDLE ST / STATION 12TH S	Patrol Request	2/9/2025 4:51:43AM	4:51:43	4:51:43	4:51:43	4:51:47	SID1	N
202500083954	STATION 9TH ST / OSCEOLA /	Patrol Request	2/9/2025 4:53:01AM	4:53:01	4:53:01	4:53:01	4:53:05	SID1	N
202500083956	1729 MIDDLE ST	Patrol Request	2/9/2025 4:55:38AM	4:55:38	4:55:38	4:55:38	4:55:42	SID1	N

Incident Number	Address	Problem	Time Received	Time First Unit Dispatched	Time First Unit EnRoute	Time First Unit At Scene	Time Call Closed	Zone	Case Number
202500084401	2056 MIDDLE ST	Traffic Stop	2/9/2025 11:46:42AM	11:46:42	11:46:42	11:46:42	11:55:40	SID2	N
202500084446	STATION 20 1/2 ST / MIDDLE ST	Traffic Stop	2/9/2025 12:13:57PM	12:13:57	12:13:57	12:13:57	12:19:17	SID2	N
202500084450	2061 MIDDLE ST	*911 Hang Up	2/9/2025 12:15:31PM	12:17:20	12:18:15	12:19:39	12:22:31	SID2	N
202500084607	MIDDLE ST / CONQUEST AV	Traffic Stop	2/9/2025 2:07:10PM	14:07:10	14:07:10	14:07:10	14:12:03	SID1	N
202500084648	STATION 22 1/2 ST / JASPER ST	Traffic Stop	2/9/2025 2:23:27PM	14:23:27	14:23:27	14:23:27	14:31:47	SID2	N
202500084754	2630 Ion Av	*Animal_Just Occurred	2/9/2025 3:25:31PM	15:25:53	15:26:29	15:32:44	15:43:47	SID2	N
202500085151	STATION 26TH ST / RAVEN DR	Patrol Request	2/9/2025 8:11:55PM	20:11:55	20:11:55	20:11:55	20:12:01	SID2	N
202500085152	MIDDLE ST / JASPER BLVD	Patrol Request	2/9/2025 8:12:07PM	20:12:07	20:12:07	20:12:07	20:12:12	SID3	N
202500085176	STATION 22 1/2 ST / MIDDLE ST	Patrol Request	2/9/2025 8:38:02PM	20:38:02	20:38:02	20:38:02	20:38:07	SID2	N
202500085177	STATION 22ND ST / MIDDLE ST	Patrol Request	2/9/2025 8:38:13PM	20:38:13	20:38:13	20:38:13	20:38:19	SID2	N
202500085178	STATION 20 1/2 ST / MIDDLE ST	Patrol Request	2/9/2025 8:38:26PM	20:38:26	20:38:26	20:38:26	20:38:31	SID2	N
202500085179	STATION 20TH ST / MIDDLE ST	Patrol Request	2/9/2025 8:38:37PM	20:38:37	20:38:37	20:38:37	20:38:41	SID2	N
202500085180	STATION 19TH ST / MIDDLE ST	Patrol Request	2/9/2025 8:38:48PM	20:38:48	20:38:48	20:38:48	20:38:52	SID2	N
202500085182	STATION 20TH ST / GULL DR	Patrol Request	2/9/2025 8:38:58PM	20:38:58	20:38:58	20:38:58	20:39:02	SID2	N
202500085183	STATION 21ST ST / MIDDLE ST	Patrol Request	2/9/2025 8:39:09PM	20:39:09	20:39:09	20:39:09	20:39:14	SID2	N
202500085184	STATION 19TH ST / BACK ST	Patrol Request	2/9/2025 8:39:21PM	20:39:21	20:39:21	20:39:21	20:39:25	SID2	N
202500085199	MIDDLE ST / STATION 12TH ST	Patrol Request	2/9/2025 8:58:27PM	20:58:27	20:58:27	20:58:27	20:58:32	SID1	N
202500085201	STATION 9TH ST / OSCEOLA AVE	Patrol Request	2/9/2025 8:58:38PM	20:58:38	20:58:38	20:58:38	20:58:44	SID1	N
202500085292	MIDDLE ST / JASPER BLVD	Patrol Request	2/9/2025 10:03:14PM	22:03:14	22:03:14	22:03:14	22:04:37	SID3	N
202500085299	STATION 26TH ST / RAVEN DR	Patrol Request	2/9/2025 10:08:45PM	22:08:45	22:08:45	22:08:45	22:11:01	SID2	N
202500085306	STATION 21ST ST / MIDDLE ST	Patrol Request	2/9/2025 10:14:26PM	22:14:26	22:14:26	22:14:26	22:15:34	SID2	N
202500085311	STATION 20TH ST / GULL DR	Patrol Request	2/9/2025 10:16:44PM	22:16:44	22:16:44	22:16:44	22:18:24	SID2	N
202500085316	STATION 19TH ST / BACK ST	Patrol Request	2/9/2025 10:19:48PM	22:19:48	22:19:48	22:19:48	22:21:17	SID2	N
202500085328	STATION 9TH ST / OSCEOLA AVE	Patrol Request	2/9/2025 10:26:06PM	22:26:06	22:26:06	22:26:06	22:28:00	SID1	N
202500085336	MIDDLE ST / STATION 12TH ST	Patrol Request	2/9/2025 10:29:28PM	22:29:28	22:29:28	22:29:28	22:31:05	SID1	N
202500085352	STATION 19TH ST / MIDDLE ST	Patrol Request	2/9/2025 10:38:13PM	22:38:13	22:38:13	22:38:13	22:40:44	SID2	N
202500085365	STATION 22ND ST / MIDDLE ST	Patrol Request	2/9/2025 10:44:34PM	22:44:34	22:44:34	22:44:34	22:45:28	SID2	N
202500085366	STATION 20 1/2 ST / MIDDLE ST	Patrol Request	2/9/2025 10:45:53PM	22:45:53	22:45:53	22:45:53	22:47:07	SID2	N
202500085370	STATION 20TH ST / MIDDLE ST	Patrol Request	2/9/2025 10:48:22PM	22:48:22	22:48:22	22:48:22	22:49:39	SID2	N
202500085482	2520 MIDDLE ST	Patrol Request	2/10/2025 12:01:54AM	0:01:54	0:01:54	0:01:54	0:16:29	SID2	N
202500085715	STATION 26TH ST / RAVEN DR	Patrol Request	2/10/2025 2:15:35AM	2:15:35	2:15:35	2:15:35	2:15:39	SID2	N
202500085716	MIDDLE ST / JASPER BLVD	Patrol Request	2/10/2025 2:15:48AM	2:15:48	2:15:48	2:15:48	2:15:54	SID3	N
202500085732	STATION 22 1/2 ST / MIDDLE ST	Patrol Request	2/10/2025 2:26:40AM	2:26:40	2:26:40	2:26:40	2:26:45	SID2	N
202500085733	STATION 22ND ST / MIDDLE ST	Patrol Request	2/10/2025 2:26:52AM	2:26:52	2:26:52	2:26:52	2:26:57	SID2	N
202500085734	STATION 20 1/2 ST / MIDDLE ST	Patrol Request	2/10/2025 2:27:04AM	2:27:04	2:27:04	2:27:04	2:27:09	SID2	N
202500085735	STATION 20TH ST / MIDDLE ST	Patrol Request	2/10/2025 2:27:15AM	2:27:15	2:27:15	2:27:15	2:27:20	SID2	N
202500085736	STATION 19TH ST / MIDDLE ST	Patrol Request	2/10/2025 2:27:26AM	2:27:26	2:27:26	2:27:26	2:27:31	SID2	N
202500085737	STATION 20TH ST / GULL DR	Patrol Request	2/10/2025 2:27:37AM	2:27:37	2:27:37	2:27:37	2:27:44	SID2	N
202500085739	STATION 21ST ST / MIDDLE ST	Patrol Request	2/10/2025 2:27:52AM	2:27:52	2:27:52	2:27:52	2:27:57	SID2	N
202500085740	STATION 19TH ST / BACK ST	Patrol Request	2/10/2025 2:28:03AM	2:28:03	2:28:03	2:28:03	2:28:08	SID2	N

Incident Number	Address	Problem	Time Received	Time First Unit Dispatched	Time First Unit EnRoute	Time First Unit At Scene	Time Call Closed	Zone	Case Number
202500085748	DIST12SIPD	Patrol Request	2/10/2025 2:34:53AM	2:34:53	2:34:53	2:34:53	2:34:57	SID2	N
202500085749	STATION 9TH ST / OSCEOLA /	Patrol Request	2/10/2025 2:35:03AM	2:35:03	2:35:03	2:35:03	2:35:08	SID1	N
202500085858	2650 ATLANTIC AV	*Alarms_In Progress	2/10/2025 3:58:37AM	4:00:01	4:00:01	4:03:39	4:08:53	SID3	N
202500085879	2520 MIDDLE ST	Patrol Request	2/10/2025 4:11:08AM	4:11:08	4:11:08	4:11:08	4:18:24	SID2	N
202500086001	STATION 9TH ST / OSCEOLA /	Patrol Request	2/10/2025 6:28:06AM	6:28:06	6:28:06	6:28:06	6:28:13	SID1	N
202500086002	MIDDLE ST / STATION 12TH S	Patrol Request	2/10/2025 6:28:42AM	6:28:42	6:28:42	6:28:42	6:30:35	SID1	N
202500086012	STATION 19TH ST / BACK ST	Patrol Request	2/10/2025 6:34:35AM	6:34:35	6:34:35	6:34:35	6:34:55	SID2	N
202500086014	STATION 20TH ST / GULL DR	Patrol Request	2/10/2025 6:36:22AM	6:36:22	6:36:22	6:36:22	6:36:50	SID2	N
202500086017	STATION 19TH ST / MIDDLE S	Patrol Request	2/10/2025 6:38:40AM	6:38:40	6:38:40	6:38:40	6:39:03	SID2	N
202500086019	STATION 20TH ST / MIDDLE S	Patrol Request	2/10/2025 6:39:39AM	6:39:39	6:39:39	6:39:39	6:39:51	SID2	N
202500086021	STATION 20 1/2 ST / MIDDLE S	Patrol Request	2/10/2025 6:40:08AM	6:40:08	6:40:08	6:40:08	6:40:26	SID2	N
202500086022	STATION 21ST ST / MIDDLE S	Patrol Request	2/10/2025 6:40:37AM	6:40:37	6:40:37	6:40:37	6:40:45	SID2	N
202500086023	STATION 22ND ST / MIDDLE S	Patrol Request	2/10/2025 6:40:56AM	6:40:56	6:40:56	6:40:56	6:41:10	SID2	N
202500086024	STATION 22 1/2 ST / MIDDLE S	Patrol Request	2/10/2025 6:41:21AM	6:41:21	6:41:21	6:41:21	6:41:39	SID2	N
202500086026	STATION 26TH ST / RAVEN DF	Patrol Request	2/10/2025 6:43:27AM	6:43:27	6:43:27	6:43:27	6:44:08	SID2	N
202500086032	MIDDLE ST / JASPER BLVD	Patrol Request	2/10/2025 6:47:37AM	6:47:37	6:47:37	6:47:37	6:48:21	SID3	N
202500086873	2923 Middle St	105A04_Unwanted/Stray Anirn	2/10/2025 2:04:42PM	14:05:18	14:06:02	14:09:43	14:43:12	SID3	N
202500087007	STATION 26TH ST / RAVEN DF	Patrol Request	2/10/2025 3:23:21PM	15:23:21	15:23:21	15:23:21	15:25:45	SID2	N
202500087068	STATION 22 1/2 ST / MIDDLE S	Patrol Request	2/10/2025 3:56:54PM	15:56:54	15:56:54	15:56:54	15:58:39	SID2	N
202500087078	STATION 22ND ST / MIDDLE S	Patrol Request	2/10/2025 4:01:07PM	16:01:07	16:01:07	16:01:07	16:02:07	SID2	N
202500087082	STATION 20 1/2 ST / MIDDLE S	Patrol Request	2/10/2025 4:02:53PM	16:02:53	16:02:53	16:02:53	16:03:13	SID2	N
202500087084	STATION 20TH ST / MIDDLE S	Patrol Request	2/10/2025 4:03:56PM	16:03:56	16:03:56	16:03:56	16:04:08	SID2	N
202500087085	STATION 19TH ST / MIDDLE S	Patrol Request	2/10/2025 4:04:46PM	16:04:46	16:04:46	16:04:46	16:05:43	SID2	N
202500087090	STATION 20TH ST / GULL DR	Patrol Request	2/10/2025 4:07:26PM	16:07:26	16:07:26	16:07:26	16:09:23	SID2	N
202500088037	STATION 26TH ST / RAVEN DF	Patrol Request	2/11/2025 4:57:10AM	4:57:10	4:57:10	4:57:10	4:58:11	SID2	N
202500088041	MIDDLE ST / JASPER BLVD	Patrol Request	2/11/2025 5:02:18AM	5:02:18	5:02:18	5:02:18	5:04:37	SID3	N
202500088060	STATION 19TH ST / MIDDLE S	Patrol Request	2/11/2025 5:35:36AM	5:35:36	5:35:36	5:35:36	5:36:10	SID2	N
202500088062	STATION 20TH ST / GULL DR	Patrol Request	2/11/2025 5:38:35AM	5:38:35	5:38:35	5:38:35	5:39:07	SID2	N
202500088063	STATION 19TH ST / BACK ST	Patrol Request	2/11/2025 5:40:59AM	5:40:59	5:40:59	5:40:59	5:41:44	SID2	N
202500088067	STATION 9TH ST / OSCEOLA /	Patrol Request	2/11/2025 5:45:32AM	5:45:32	5:45:32	5:45:32	5:45:55	SID1	N
202500088069	MIDDLE ST / STATION 12TH S	Patrol Request	2/11/2025 5:48:14AM	5:48:14	5:48:14	5:48:14	5:49:41	SID1	N
202500088330	2061 - 2099 MABELINE RD	Special Assignment	2/11/2025 8:47:31AM	8:47:31	8:47:31	8:56:25	12:22:12	NCZ6	N
202500088349	0 STATION 26 BEACH / PUBLIC	*Public Service_In Progress	2/11/2025 8:56:47AM	8:56:47	8:56:47	8:58:36	9:04:21	SID2	N
202500088525	1616 POE AV	Follow Up	2/11/2025 10:33:03AM	10:33:03	10:33:03	10:33:03	10:48:50	SID1	Y
202500088542	0 STATION 26 BEACH / PUBLIC	105C04_Injured Animal	2/11/2025 10:46:49AM	10:50:01	10:50:01	11:09:42	11:11:52	SID2	Y
202500088958	0 STATION 18 1/2 BEACH/ PUE	*Public Service_In Progress	2/11/2025 2:28:30PM	14:28:30	14:28:30	14:28:30	15:05:50	SID2	N
202500089234	1907 ION AV	105A04_Unwanted/Stray Anirn	2/11/2025 5:01:24PM	17:01:24	17:01:24	17:01:24	17:41:59	SID2	N
202500089466	2314 Middle St	104C03_Residential Burg Alar	2/11/2025 7:37:56PM	19:39:07	19:39:07	19:40:25	19:45:14	SID2	N
202500090440	STATION 19TH ST / MIDDLE S	Patrol Request	2/12/2025 9:31:00AM	9:31:00	9:31:00	9:31:00	9:32:46	SID2	N
202500091434	2669 BAYONNE ST	*Assist Other Agencies	2/12/2025 6:47:50PM	18:51:52	18:51:52	18:55:13	18:58:40	SID3	N

Incident Number	Address	Problem	Time Received	Time First Unit Dispatched	Time First Unit EnRoute	Time First Unit At Scene	Time Call Closed	Zone	Case Number
202500091666	STATION 19TH ST / MIDDLE S	Patrol Request	2/12/2025 9:21:24PM	21:21:24	21:21:24	21:21:24	21:22:53	SID2	N
202500091668	STATION 26TH ST / RAVEN DF	Patrol Request	2/12/2025 9:22:20PM	21:22:20	21:22:20	21:22:20	21:22:25	SID2	N
202500091669	MIDDLE ST / JASPER BLVD	Patrol Request	2/12/2025 9:22:33PM	21:22:33	21:22:33	21:22:33	21:22:38	SID3	N
202500091690	STATION 9TH ST / OSCEOLA /	Patrol Request	2/12/2025 9:38:45PM	21:38:45	21:38:45	21:38:45	21:40:42	SID1	N
202500091693	MIDDLE ST / STATION 12TH S	Patrol Request	2/12/2025 9:41:14PM	21:41:14	21:41:14	21:41:14	21:42:58	SID1	N
202500091697	STATION 22 1/2 ST / MIDDLE S	Patrol Request	2/12/2025 9:43:44PM	21:43:44	21:43:44	21:43:44	21:43:49	SID2	N
202500091698	STATION 22ND ST / MIDDLE S	Patrol Request	2/12/2025 9:44:01PM	21:44:01	21:44:01	21:44:01	21:44:06	SID2	N
202500091699	STATION 20 1/2 ST / MIDDLE S	Patrol Request	2/12/2025 9:44:14PM	21:44:14	21:44:14	21:44:14	21:44:18	SID2	N
202500091700	STATION 20TH ST / MIDDLE S	Patrol Request	2/12/2025 9:44:25PM	21:44:25	21:44:25	21:44:25	21:44:29	SID2	N
202500091701	STATION 19TH ST / MIDDLE S	Patrol Request	2/12/2025 9:44:35PM	21:44:35	21:44:35	21:44:35	21:44:40	SID2	N
202500091703	STATION 20TH ST / GULL DR	Patrol Request	2/12/2025 9:44:49PM	21:44:49	21:44:49	21:44:49	21:44:55	SID2	N
202500091704	STATION 21ST ST / MIDDLE S	Patrol Request	2/12/2025 9:45:03PM	21:45:03	21:45:03	21:45:03	21:45:07	SID2	N
202500091706	STATION 19TH ST / BACK ST	Patrol Request	2/12/2025 9:45:13PM	21:45:13	21:45:13	21:45:13	21:45:18	SID2	N
202500091717	MIDDLE ST / STATION 12TH S	Patrol Request	2/12/2025 9:53:05PM	21:53:05	21:53:05	21:53:05	21:53:09	SID1	N
202500091718	STATION 9TH ST / OSCEOLA /	Patrol Request	2/12/2025 9:53:17PM	21:53:17	21:53:17	21:53:17	21:53:22	SID1	N
202500091868	STATION 20 1/2 ST / MIDDLE S	Patrol Request	2/12/2025 11:37:48PM	23:37:48	23:37:48	23:37:48	23:39:02	SID2	N
202500091872	STATION 19TH ST / BACK ST	Patrol Request	2/12/2025 11:40:34PM	23:40:34	23:40:34	23:40:34	23:42:12	SID2	N
202500091897	STATION 26TH ST / RAVEN DF	Patrol Request	2/12/2025 11:49:25PM	23:49:25	23:49:25	23:49:25	23:52:44	SID2	N
202500091921	MIDDLE ST / JASPER BLVD	Patrol Request	2/12/2025 11:57:45PM	23:57:45	23:57:45	23:57:45	23:58:43	SID3	N
202500091980	STATION 20TH ST / MIDDLE S	Patrol Request	2/13/2025 12:29:23AM	0:29:23	0:29:23	0:29:23	0:30:01	SID2	N
202500092141	STATION 26TH ST / RAVEN DF	Patrol Request	2/13/2025 2:04:50AM	2:04:50	2:04:50	2:04:50	2:04:54	SID2	N
202500092142	MIDDLE ST / JASPER BLVD	Patrol Request	2/13/2025 2:05:01AM	2:05:01	2:05:01	2:05:01	2:05:06	SID3	N
202500092173	STATION 20TH ST / GULL DR	Patrol Request	2/13/2025 2:21:02AM	2:21:02	2:21:02	2:21:02	2:22:13	SID2	N
202500092175	STATION 22 1/2 ST / MIDDLE S	Patrol Request	2/13/2025 2:21:36AM	2:21:36	2:21:36	2:21:36	2:21:40	SID2	N
202500092176	STATION 22ND ST / MIDDLE S	Patrol Request	2/13/2025 2:21:48AM	2:21:48	2:21:48	2:21:48	2:21:52	SID2	N
202500092178	STATION 20 1/2 ST / MIDDLE S	Patrol Request	2/13/2025 2:21:58AM	2:21:58	2:21:58	2:21:58	2:22:03	SID2	N
202500092179	STATION 20TH ST / MIDDLE S	Patrol Request	2/13/2025 2:22:10AM	2:22:10	2:22:10	2:22:10	2:22:15	SID2	N
202500092180	STATION 19TH ST / MIDDLE S	Patrol Request	2/13/2025 2:22:22AM	2:22:22	2:22:22	2:22:22	2:22:27	SID2	N
202500092181	STATION 20TH ST / GULL DR	Patrol Request	2/13/2025 2:22:33AM	2:22:33	2:22:33	2:22:33	2:22:38	SID2	N
202500092182	STATION 21ST ST / MIDDLE S	Patrol Request	2/13/2025 2:22:45AM	2:22:45	2:22:45	2:22:45	2:22:50	SID2	N
202500092183	STATION 19TH ST / BACK ST	Patrol Request	2/13/2025 2:22:56AM	2:22:56	2:22:56	2:22:56	2:23:02	SID2	N
202500092202	MIDDLE ST / STATION 12TH S	Patrol Request	2/13/2025 2:31:51AM	2:31:51	2:31:51	2:31:51	2:31:56	SID1	N
202500092204	STATION 9TH ST / OSCEOLA /	Patrol Request	2/13/2025 2:32:03AM	2:32:03	2:32:03	2:32:03	2:32:08	SID1	N
202500092591	JASPER BLVD / STATION 22 1/2	131B01_Collision No Injury	2/13/2025 7:39:15AM	7:39:41	7:40:16	7:45:18	7:55:22	SID2	N
202500092836	STATION 9TH ST / OSCEOLA /	Patrol Request	2/13/2025 9:35:11AM	9:35:11	9:35:11	9:35:11	9:36:22	SID1	N
202500092841	MIDDLE ST / STATION 12TH S	Patrol Request	2/13/2025 9:36:44AM	9:36:44	9:36:44	9:36:44	9:37:32	SID1	N
202500093103	1018 OSCEOLA AV	*Public Service_Lockout	2/13/2025 11:32:56AM	11:34:36	11:36:31		11:49:45	SID1	N
202500093667	2056 MIDDLE ST	129B03_Suspicious Circumsta	2/13/2025 4:56:06PM	16:56:06	16:56:06	16:56:06	17:05:07	SID2	Y
202500093690	2808 BROOKS ST	Follow Up	2/13/2025 5:08:22PM	17:09:10	17:09:13		17:16:30	SID3	N
202500094004	STATION 26TH ST / RAVEN DF	Patrol Request	2/13/2025 8:13:12PM	20:13:12	20:13:12	20:13:12	20:13:17	SID2	N

Incident Number	Address	Problem	Time Received	Time First Unit Dispatched	Time First Unit EnRoute	Time First Unit At Scene	Time Call Closed	Zone	Case Number
202500094005	MIDDLE ST / JASPER BLVD	Patrol Request	2/13/2025 8:13:24PM	20:13:24	20:13:24	20:13:24	20:13:30	SID3	N
202500094027	STATION 22 1/2 ST / MIDDLE S	Patrol Request	2/13/2025 8:26:05PM	20:26:05	20:26:05	20:26:05	20:26:09	SID2	N
202500094028	STATION 22ND ST / MIDDLE S	Patrol Request	2/13/2025 8:26:15PM	20:26:15	20:26:15	20:26:15	20:26:20	SID2	N
202500094030	STATION 20 1/2 ST / MIDDLE S	Patrol Request	2/13/2025 8:26:38PM	20:26:38	20:26:38	20:26:38	20:26:43	SID2	N
202500094031	STATION 20TH ST / MIDDLE S	Patrol Request	2/13/2025 8:26:49PM	20:26:49	20:26:49	20:26:49	20:26:55	SID2	N
202500094033	STATION 19TH ST / MIDDLE S	Patrol Request	2/13/2025 8:27:03PM	20:27:03	20:27:03	20:27:03	20:27:08	SID2	N
202500094034	STATION 20TH ST / GULL DR	Patrol Request	2/13/2025 8:27:14PM	20:27:14	20:27:14	20:27:14	20:27:20	SID2	N
202500094035	STATION 21ST ST / MIDDLE S	Patrol Request	2/13/2025 8:27:26PM	20:27:26	20:27:26	20:27:26	20:27:30	SID2	N
202500094037	STATION 19TH ST / BACK ST	Patrol Request	2/13/2025 8:27:36PM	20:27:36	20:27:36	20:27:36	20:27:41	SID2	N
202500094048	MIDDLE ST / STATION 12TH S	Patrol Request	2/13/2025 8:35:43PM	20:35:43	20:35:43	20:35:43	20:35:47	SID1	N
202500094049	STATION 9TH ST / OSCEOLA /	Patrol Request	2/13/2025 8:35:53PM	20:35:53	20:35:53	20:35:53	20:35:58	SID1	N
202500094102	STATION 22 1/2 ST / MIDDLE S	Patrol Request	2/13/2025 9:15:57PM	21:15:57	21:15:57	21:15:57	21:17:00	SID2	N
202500094106	STATION 22ND ST / MIDDLE S	Patrol Request	2/13/2025 9:17:30PM	21:17:30	21:17:30	21:17:30	21:18:05	SID2	N
202500094109	STATION 21ST ST / MIDDLE S	Patrol Request	2/13/2025 9:18:32PM	21:18:32	21:18:32	21:18:32	21:19:26	SID2	N
202500094113	STATION 20 1/2 ST / MIDDLE S	Patrol Request	2/13/2025 9:19:47PM	21:19:47	21:19:47	21:19:47	21:20:26	SID2	N
202500094115	STATION 20TH ST / MIDDLE S	Patrol Request	2/13/2025 9:20:58PM	21:20:58	21:20:58	21:20:58	21:22:36	SID2	N
202500094119	STATION 19TH ST / MIDDLE S	Patrol Request	2/13/2025 9:23:58PM	21:23:58	21:23:58	21:23:58	21:24:48	SID2	N
202500094123	STATION 20TH ST / GULL DR	Patrol Request	2/13/2025 9:25:43PM	21:25:43	21:25:43	21:25:43	21:27:40	SID2	N
202500094128	STATION 19TH ST / BACK ST	Patrol Request	2/13/2025 9:29:14PM	21:29:14	21:29:14	21:29:14	21:30:43	SID2	N
202500094136	MIDDLE ST / STATION 12TH S	Patrol Request	2/13/2025 9:34:15PM	21:34:15	21:34:15	21:34:15	21:35:55	SID1	N
202500094137	STATION 9TH ST / OSCEOLA /	Patrol Request	2/13/2025 9:36:38PM	21:36:38	21:36:38	21:36:38	21:44:10	SID1	N
202500094171	STATION 26TH ST / RAVEN DF	Patrol Request	2/13/2025 9:58:07PM	21:58:07	21:58:07	21:58:07	22:03:33	SID2	N
202500094227	MIDDLE ST / JASPER BLVD	Patrol Request	2/13/2025 10:29:32PM	22:29:32	22:29:32	22:29:32	22:30:15	SID3	N
202500094429	2213 MIDDLE ST	Traffic Stop	2/14/2025 12:11:24AM	0:11:24	0:11:24	0:11:24	0:20:03	SID2	N
202500094716	STATION 26TH ST / RAVEN DF	Patrol Request	2/14/2025 2:29:33AM	2:29:33	2:29:33	2:29:33	2:29:40	SID2	N
202500094717	MIDDLE ST / JASPER BLVD	Patrol Request	2/14/2025 2:29:47AM	2:29:47	2:29:47	2:29:47	2:29:53	SID3	N
202500094747	STATION 22 1/2 ST / MIDDLE S	Patrol Request	2/14/2025 2:38:10AM	2:38:10	2:38:10	2:38:10	2:38:16	SID2	N
202500094748	STATION 22ND ST / MIDDLE S	Patrol Request	2/14/2025 2:38:23AM	2:38:23	2:38:23	2:38:23	2:38:27	SID2	N
202500094749	STATION 20 1/2 ST / MIDDLE S	Patrol Request	2/14/2025 2:38:34AM	2:38:34	2:38:34	2:38:34	2:38:38	SID2	N
202500094750	STATION 20TH ST / MIDDLE S	Patrol Request	2/14/2025 2:38:45AM	2:38:45	2:38:45	2:38:45	2:38:49	SID2	N
202500094751	STATION 19TH ST / MIDDLE S	Patrol Request	2/14/2025 2:38:55AM	2:38:55	2:38:55	2:38:55	2:39:00	SID2	N
202500094752	STATION 20TH ST / GULL DR	Patrol Request	2/14/2025 2:39:05AM	2:39:05	2:39:05	2:39:05	2:39:09	SID2	N
202500094754	STATION 21ST ST / MIDDLE S	Patrol Request	2/14/2025 2:39:15AM	2:39:15	2:39:15	2:39:15	2:39:21	SID2	N
202500094755	STATION 19TH ST / BACK ST	Patrol Request	2/14/2025 2:39:27AM	2:39:27	2:39:27	2:39:27	2:39:32	SID2	N
202500094767	MIDDLE ST / STATION 12TH S	Patrol Request	2/14/2025 2:43:49AM	2:43:49	2:43:49	2:43:49	2:43:53	SID1	N
202500094768	STATION 9TH ST / OSCEOLA /	Patrol Request	2/14/2025 2:44:01AM	2:44:01	2:44:01	2:44:01	2:44:06	SID1	N
202500094998	STATION 9TH ST / OSCEOLA /	Patrol Request	2/14/2025 6:16:57AM	6:16:57	6:16:57	6:16:57	6:18:10	SID1	N
202500095004	MIDDLE ST / STATION 12TH S	Patrol Request	2/14/2025 6:18:59AM	6:18:59	6:18:59	6:18:59	6:20:59	SID1	N
202500095018	STATION 19TH ST / BACK ST	Patrol Request	2/14/2025 6:26:42AM	6:26:42	6:26:42	6:26:42	6:27:22	SID2	N
202500095027	STATION 20TH ST / GULL DR	Patrol Request	2/14/2025 6:34:07AM	6:34:07	6:34:07	6:34:07	6:34:33	SID2	N

Incident Number	Address	Problem	Time Received	Time First Unit Dispatched	Time First Unit EnRoute	Time First Unit At Scene	Time Call Closed	Zone	Case Number
202500095028	STATION 20TH ST / MIDDLE S	Patrol Request	2/14/2025 6:35:09AM	6:35:09	6:35:09	6:35:09	6:35:23	SID2	N
202500095030	STATION 20 1/2 ST / MIDDLE S	Patrol Request	2/14/2025 6:35:36AM	6:35:36	6:35:36	6:35:36	6:35:48	SID2	N
202500095031	STATION 21ST ST / MIDDLE S	Patrol Request	2/14/2025 6:35:59AM	6:35:59	6:35:59	6:35:59	6:36:08	SID2	N
202500095033	STATION 22ND ST / MIDDLE S	Patrol Request	2/14/2025 6:36:22AM	6:36:22	6:36:22	6:36:22	6:36:33	SID2	N
202500095035	STATION 22 1/2 ST / MIDDLE S	Patrol Request	2/14/2025 6:36:45AM	6:36:45	6:36:45	6:36:45	6:37:09	SID2	N
202500095036	STATION 26TH ST / RAVEN DF	Patrol Request	2/14/2025 6:38:56AM	6:38:56	6:38:56	6:38:56	6:39:42	SID2	N
202500095043	MIDDLE ST / JASPER BLVD	Patrol Request	2/14/2025 6:42:52AM	6:42:52	6:42:52	6:42:52	6:43:25	SID3	N
202500095048	STATION 19TH ST / MIDDLE S	Patrol Request	2/14/2025 6:49:17AM	6:49:17	6:49:17	6:49:17	6:49:39	SID2	N
202500095529	2056 MIDDLE ST	*Miscellaneous	2/14/2025 10:50:34AM	10:50:34	10:50:34	10:50:34	10:51:15	SID2	Y
202500095712	MIDDLE ST / STATION 24TH S	Traffic Stop	2/14/2025 12:19:08PM	12:19:08	12:19:08	12:19:08	12:28:52	SID2	N
202500095777	2056 MIDDLE ST	*Administrative	2/14/2025 12:52:51PM	12:52:51	12:52:51	12:52:51	13:15:28	SID2	N
202500095823	Station 23rd St / Middle St	131C01E_Collision Unk Injury	2/14/2025 1:21:30PM	13:22:17	13:22:25	13:23:11	14:15:51	SID2	Y
202500096245	ION AV / STATION 22 1/2 ST	Traffic Stop	2/14/2025 4:39:08PM	16:39:08	16:39:08	16:39:08	16:44:47	SID2	N
202500096289	0 Station 16 Beach / Public Bea	City Ordinance Violation	2/14/2025 5:02:04PM	17:02:31	17:02:34	17:06:08	17:17:14	SID1	N
202500096626	JASPER BLVD / STATION 26TH	Traffic Stop	2/14/2025 8:46:57PM	20:46:57	20:46:57	20:46:57	20:57:11	SID2	N
202500098497	1688 BEN SAWYER BLVD	Traffic Stop	2/15/2025 6:27:42PM	18:27:42	18:27:42	18:27:42	18:42:12	SID2	N
202500098531	2256 ATLANTIC AV	Traffic Stop	2/15/2025 6:47:07PM	18:47:07	18:47:07	18:47:07	18:53:33	SID2	N
202500098555	2210 MIDDLE ST	Traffic Stop	2/15/2025 7:03:04PM	19:03:04	19:03:04	19:03:04	19:04:52	SID2	N
202500098566	2207 ATLANTIC AV	Traffic Stop	2/15/2025 7:14:41PM	19:14:41	19:14:41	19:14:41	19:20:05	SID2	N
202500098576	STATION 22ND ST / MIDDLE S	Traffic Stop	2/15/2025 7:23:02PM	19:23:02	19:23:02	19:23:02	19:33:27	SID2	N
202500098705	300 CALIFORNIA AV	107B01_Assist Agency	2/15/2025 8:47:52PM	20:47:52	20:47:52		20:54:59	BCADM	N
202500098812	JASPER BLVD / STATION 30TH	Traffic Stop	2/15/2025 9:53:51PM	21:53:51	21:53:51	21:53:51	22:01:03	SID3	N
202500098839	JASPER BLVD / STATION 30TH	Traffic Stop	2/15/2025 10:06:13PM	22:06:13	22:06:13	22:06:13	22:15:23	SID3	N
202500098894	JASPER BLVD / STATION 30TH	Traffic Stop	2/15/2025 10:34:32PM	22:34:32	22:34:32	22:34:32	22:59:52	SID3	N
202500098921	PALM BLVD / ISLE OF PALMS	107B01_Assist Agency	2/15/2025 10:56:29PM	22:56:41	22:56:41	23:00:05	23:12:26	IPD9	N
202500099246	32 22nd Av	107B01_Assist Agency	2/16/2025 1:55:00AM	1:55:32	1:55:32		1:58:07	IPD4	N
202500099813	208 STATION 12TH ST	*Traffic Viol/Comp/Haz_In Proq	2/16/2025 10:42:55AM	10:45:32	10:45:32	10:57:28	10:57:48	SID1	N
202500100392	1214 Middle St	125B02_Lock Out/In	2/16/2025 5:25:16PM	17:26:59	17:26:59	17:30:06	17:31:53	SID1	N
202500101112	2050 Middle St	*911 Hang Up	2/17/2025 2:14:21AM	2:15:22	2:15:45	2:15:46	2:15:51	SID2	N
202500101370	STATION 19TH ST / MIDDLE S	Patrol Request	2/17/2025 7:12:04AM	7:12:04	7:12:04	7:12:04	7:14:01	SID2	N
202500101594	1201 MIDDLE ST	*Traffic Viol/Comp/Haz_In Proq	2/17/2025 9:27:47AM	9:29:13	9:29:19	9:35:41	9:37:39	SID1	N
202500101701	1814 Middle St	*Alarms_In Progress	2/17/2025 10:20:52AM	10:21:14	10:21:54	10:25:13	10:27:54	SID2	N
202500101722	2881 Marshall Blvd	*911 Open Line	2/17/2025 10:35:36AM	10:36:25	10:36:50	10:46:29	10:47:40	SID3	N
202500102212	3222 MIDDLE ST	Special Assignment	2/17/2025 3:47:30PM	15:47:30	15:47:30	15:47:30	18:48:21	SID3	N
202500102795	1955 BELGRADE AV	Patrol Request	2/17/2025 10:36:50PM	22:36:50	22:36:50	22:36:50	22:37:04	SOD7	N
202500102796	STATION 22 1/2 ST / MIDDLE S	Patrol Request	2/17/2025 10:37:46PM	22:37:46	22:37:46	22:37:46	22:38:00	SID2	N
202500102797	STATION 22ND ST / MIDDLE S	Patrol Request	2/17/2025 10:38:09PM	22:38:09	22:38:09	22:38:09	22:38:44	SID2	N
202500102799	STATION 20 1/2 ST / MIDDLE S	Patrol Request	2/17/2025 10:39:05PM	22:39:05	22:39:05	22:39:05	22:39:15	SID2	N
202500102800	STATION 20TH ST / MIDDLE S	Patrol Request	2/17/2025 10:39:41PM	22:39:41	22:39:41	22:39:41	22:40:32	SID2	N
202500102803	STATION 19TH ST / MIDDLE S	Patrol Request	2/17/2025 10:41:02PM	22:41:02	22:41:02	22:41:02	22:41:34	SID2	N

Incident Number	Address	Problem	Time Received	Time First Unit Dispatched	Time First Unit EnRoute	Time First Unit At Scene	Time Call Closed	Zone	Case Number
202500102805	STATION 20TH ST / GULL DR	Patrol Request	2/17/2025 10:42:17PM	22:42:17	22:42:17	22:42:17	22:42:45	SID2	N
202500102807	STATION 9TH ST / OSCEOLA /	Patrol Request	2/17/2025 10:43:19PM	22:43:19	22:43:19	22:43:19	22:43:47	SID1	N
202500102809	STATION 26TH ST / RAVEN DF	Patrol Request	2/17/2025 10:44:32PM	22:44:32	22:44:32	22:44:32	22:45:44	SID2	N
202500102810	MIDDLE ST / JASPER BLVD	Patrol Request	2/17/2025 10:46:42PM	22:46:42	22:46:42	22:46:42	22:47:13	SID3	N
202500102812	STATION 19TH ST / BACK ST	Patrol Request	2/17/2025 10:47:52PM	22:47:52	22:47:52	22:47:52	22:48:16	SID2	N
202500102813	MIDDLE ST / STATION 12TH S	Patrol Request	2/17/2025 10:48:46PM	22:48:46	22:48:46	22:48:46	22:48:57	SID1	N
202500102843	1 BREACH INLET BRIDGE (SI)	Officer Initiated Call	2/17/2025 11:13:35PM	23:13:35	23:13:35	23:13:35	23:22:45	SID1	N
202500102890	MIDDLE ST / STATION 12TH S	Patrol Request	2/18/2025 12:01:15AM	0:01:15	0:01:15	0:01:15	0:02:57	SID1	N
202500102897	STATION 9TH ST / OSCEOLA /	Patrol Request	2/18/2025 12:04:03AM	0:04:03	0:04:03	0:04:03	0:09:15	SID1	N
202500102910	STATION 19TH ST / BACK ST	Patrol Request	2/18/2025 12:15:34AM	0:15:34	0:15:34	0:15:34	0:16:37	SID2	N
202500102913	STATION 21ST ST / MIDDLE S	Patrol Request	2/18/2025 12:18:49AM	0:18:49	0:18:49	0:18:49	0:19:35	SID2	N
202500102921	MIDDLE ST / JASPER BLVD	Patrol Request	2/18/2025 12:23:02AM	0:23:02	0:23:02	0:23:02	0:23:45	SID3	N
202500102932	STATION 26TH ST / RAVEN DF	Patrol Request	2/18/2025 12:31:30AM	0:31:30	0:31:30	0:31:30	0:33:28	SID2	N
202500102945	STATION 20TH ST / GULL DR	Patrol Request	2/18/2025 12:44:01AM	0:44:01	0:44:01	0:44:01	0:44:33	SID2	N
202500102948	STATION 19TH ST / MIDDLE S	Patrol Request	2/18/2025 12:46:13AM	0:46:13	0:46:13	0:46:13	0:48:25	SID2	N
202500103103	STATION 20TH ST / MIDDLE S	Patrol Request	2/18/2025 2:33:03AM	2:33:03	2:33:03	2:33:03	2:35:00	SID2	N
202500103110	STATION 20 1/2 ST / MIDDLE S	Patrol Request	2/18/2025 2:35:22AM	2:35:22	2:35:22	2:35:22	2:36:20	SID2	N
202500103117	STATION 22ND ST / MIDDLE S	Patrol Request	2/18/2025 2:38:08AM	2:38:08	2:38:08	2:38:08	2:39:32	SID2	N
202500103364	2730 Middle St	107B01_Assist Agency	2/18/2025 6:45:49AM	6:49:00	6:49:50	6:57:51	7:16:42	SID3	N
202500103708	1651 Atlantic Av	*Theft_Past	2/18/2025 9:32:13AM	9:32:49	9:32:52	9:38:38	9:49:09	SID1	Y
202500104664	2914 MIDDLE ST	*911 Silent Line	2/18/2025 4:59:29PM	17:00:35	17:01:08	17:02:51	17:04:57	SID3	N
202500104670	2802 BROOKS ST	Follow Up	2/18/2025 5:06:54PM	17:06:54	17:06:54	17:06:54	17:45:05	SID3	N
202500104978	MIDDLE ST / JASPER BLVD	Patrol Request	2/18/2025 8:49:36PM	20:49:36	20:49:36	20:49:36	20:49:53	SID3	N
202500105008	MIDDLE ST / JASPER BLVD	Patrol Request	2/18/2025 9:04:58PM	21:04:58	21:04:58	21:04:58	21:05:03	SID3	N
202500105009	STATION 22 1/2 ST / MIDDLE S	Patrol Request	2/18/2025 9:05:11PM	21:05:11	21:05:11	21:05:11	21:05:16	SID2	N
202500105010	STATION 22ND ST / MIDDLE S	Patrol Request	2/18/2025 9:05:24PM	21:05:24	21:05:24	21:05:24	21:05:29	SID2	N
202500105011	STATION 20 1/2 ST / MIDDLE S	Patrol Request	2/18/2025 9:05:37PM	21:05:37	21:05:37	21:05:37	21:05:42	SID2	N
202500105012	STATION 20TH ST / MIDDLE S	Patrol Request	2/18/2025 9:05:49PM	21:05:49	21:05:49	21:05:49	21:05:54	SID2	N
202500105014	STATION 19TH ST / MIDDLE S	Patrol Request	2/18/2025 9:06:00PM	21:06:00	21:06:00	21:06:00	21:06:05	SID2	N
202500105015	STATION 20TH ST / GULL DR	Patrol Request	2/18/2025 9:06:11PM	21:06:11	21:06:11	21:06:11	21:06:16	SID2	N
202500105017	STATION 21ST ST / MIDDLE S	Patrol Request	2/18/2025 9:06:23PM	21:06:23	21:06:23	21:06:23	21:06:27	SID2	N
202500105018	STATION 19TH ST / BACK ST	Patrol Request	2/18/2025 9:06:36PM	21:06:36	21:06:36	21:06:36	21:06:41	SID2	N
202500105021	MIDDLE ST / JASPER BLVD	Traffic Stop	2/18/2025 9:11:17PM	21:11:17	21:11:17	21:11:17	21:17:04	SID3	N
202500105029	MIDDLE ST / STATION 12TH S	Patrol Request	2/18/2025 9:16:38PM	21:16:38	21:16:38	21:16:38	21:16:42	SID1	N
202500105030	STATION 9TH ST / OSCEOLA /	Patrol Request	2/18/2025 9:16:51PM	21:16:51	21:16:51	21:16:51	21:16:56	SID1	N
202500105036	2862 JASPER BLVD	Traffic Stop	2/18/2025 9:21:23PM	21:21:23	21:21:23	21:21:23	21:29:16	SID3	N
202500105275	MIDDLE ST / JASPER BLVD	Patrol Request	2/19/2025 12:39:15AM	0:39:15	0:39:15	0:39:15	0:40:35	SID3	N
202500105288	STATION 26TH ST / RAVEN DF	Patrol Request	2/19/2025 12:47:39AM	0:47:39	0:47:39	0:47:39	0:49:07	SID2	N
202500105296	STATION 19TH ST / MIDDLE S	Patrol Request	2/19/2025 12:53:31AM	0:53:31	0:53:31	0:53:31	0:55:31	SID2	N
202500105303	STATION 26TH ST / RAVEN DF	Patrol Request	2/19/2025 12:56:41AM	0:56:41	0:56:41	0:56:41	0:56:47	SID2	N

Incident Number	Address	Problem	Time Received	Time First Unit Dispatched	Time First Unit EnRoute	Time First Unit At Scene	Time Call Closed	Zone	Case Number
202500105304	MIDDLE ST / JASPER BLVD	Patrol Request	2/19/2025 12:56:56AM	0:56:56	0:56:56	0:56:56	0:57:01	SID3	N
202500105305	STATION 19TH ST / BACK ST	Patrol Request	2/19/2025 12:57:19AM	0:57:19	0:57:19	0:57:19	0:58:12	SID2	N
202500105309	MIDDLE ST / STATION 12TH S	Patrol Request	2/19/2025 1:02:38AM	1:02:38	1:02:38	1:02:38	1:04:17	SID1	N
202500105311	STATION 9TH ST / OSCEOLA /	Patrol Request	2/19/2025 1:05:09AM	1:05:09	1:05:09	1:05:09	1:05:58	SID1	N
202500105319	STATION 22 1/2 ST / MIDDLE S	Patrol Request	2/19/2025 1:11:45AM	1:11:45	1:11:45	1:11:45	1:11:50	SID2	N
202500105320	STATION 22ND ST / MIDDLE S	Patrol Request	2/19/2025 1:11:58AM	1:11:58	1:11:58	1:11:58	1:12:04	SID2	N
202500105322	STATION 20 1/2 ST / MIDDLE S	Patrol Request	2/19/2025 1:12:11AM	1:12:11	1:12:11	1:12:11	1:12:17	SID2	N
202500105323	STATION 20TH ST / MIDDLE S	Patrol Request	2/19/2025 1:12:24AM	1:12:24	1:12:24	1:12:24	1:12:29	SID2	N
202500105325	STATION 19TH ST / MIDDLE S	Patrol Request	2/19/2025 1:12:36AM	1:12:36	1:12:36	1:12:36	1:12:42	SID2	N
202500105326	STATION 20TH ST / GULL DR	Patrol Request	2/19/2025 1:12:49AM	1:12:49	1:12:49	1:12:49	1:12:55	SID2	N
202500105328	STATION 21ST ST / MIDDLE S	Patrol Request	2/19/2025 1:13:01AM	1:13:01	1:13:01	1:13:01	1:13:07	SID2	N
202500105329	STATION 19TH ST / BACK ST	Patrol Request	2/19/2025 1:13:13AM	1:13:13	1:13:13	1:13:13	1:13:19	SID2	N
202500105337	STATION 21ST ST / MIDDLE S	Patrol Request	2/19/2025 1:23:25AM	1:23:25	1:23:25	1:23:25	1:24:35	SID2	N
202500105336	MIDDLE ST / STATION 12TH S	Patrol Request	2/19/2025 1:23:25AM	1:23:25	1:23:25	1:23:25	1:23:32	SID1	N
202500105338	STATION 9TH ST / OSCEOLA /	Patrol Request	2/19/2025 1:23:40AM	1:23:40	1:23:40	1:23:40	1:23:46	SID1	N
202500105340	STATION 21ST ST / MIDDLE S	Patrol Request	2/19/2025 1:25:21AM	1:25:21	1:25:21	1:25:21	1:26:42	SID2	N
202500105346	STATION 20 1/2 ST / MIDDLE S	Patrol Request	2/19/2025 1:28:48AM	1:28:48	1:28:48	1:28:48	1:30:05	SID2	N
202500105353	STATION 22ND ST / MIDDLE S	Patrol Request	2/19/2025 1:31:54AM	1:31:54	1:31:54	1:31:54	1:33:07	SID2	N
202500105502	STATION 22ND ST / MIDDLE S	Patrol Request	2/19/2025 2:28:01AM	2:28:01	2:28:01	2:28:01	2:31:11	SID2	N
202500106223	Conquest Av / Middle St	115D01_DUI Impaired Driving	2/19/2025 11:03:19AM	11:05:04	11:06:04	11:06:09	11:15:54	SID1	N
202500106784	2056 MIDDLE ST	*Administrative	2/19/2025 5:10:58PM	17:10:58	17:10:58	17:10:58	17:11:19	SID2	N
202500106899	STATION 26TH ST / ATLANTIC	Traffic Stop	2/19/2025 6:47:21PM	18:47:21	18:47:21	18:47:21	19:00:11	SID2	N
202500107069	MIDDLE ST / JASPER BLVD	Traffic Stop	2/19/2025 8:53:39PM	20:53:39	20:53:39	20:53:39	20:59:29	SID3	N
202500107316	STATION 20TH ST / GULL DR	Patrol Request	2/19/2025 11:58:31PM	23:58:31	23:58:31	23:58:31	23:59:55	SID2	N
202500107321	1955 BELGRADE AV	Patrol Request	2/20/2025 12:01:33AM	0:01:33	0:01:33	0:01:33	0:02:03	SOD7	N
202500107323	STATION 19TH ST / MIDDLE S	Patrol Request	2/20/2025 12:02:34AM	0:02:34	0:02:34	0:02:34	0:02:58	SID2	N
202500107325	STATION 20TH ST / MIDDLE S	Patrol Request	2/20/2025 12:03:56AM	0:03:56	0:03:56	0:03:56	0:04:49	SID2	N
202500107328	STATION 20 1/2 ST / MIDDLE S	Patrol Request	2/20/2025 12:05:14AM	0:05:14	0:05:14	0:05:14	0:05:37	SID2	N
202500107331	STATION 21ST ST / MIDDLE S	Patrol Request	2/20/2025 12:06:08AM	0:06:08	0:06:08	0:06:08	0:06:18	SID2	N
202500107333	STATION 22ND ST / MIDDLE S	Patrol Request	2/20/2025 12:06:48AM	0:06:48	0:06:48	0:06:48	0:06:58	SID2	N
202500107334	STATION 22 1/2 ST / MIDDLE S	Patrol Request	2/20/2025 12:07:28AM	0:07:28	0:07:28	0:07:28	0:08:12	SID2	N
202500107340	STATION 26TH ST / RAVEN DF	Patrol Request	2/20/2025 12:10:39AM	0:10:39	0:10:39	0:10:39	0:11:22	SID2	N
202500107346	MIDDLE ST / JASPER BLVD	Patrol Request	2/20/2025 12:15:37AM	0:15:37	0:15:37	0:15:37	0:21:35	SID3	N
202500107356	STATION 19TH ST / BACK ST	Patrol Request	2/20/2025 12:22:02AM	0:22:02	0:22:02	0:22:02	0:22:16	SID2	N
202500107375	MIDDLE ST / STATION 12TH S	Patrol Request	2/20/2025 12:30:42AM	0:30:42	0:30:42	0:30:42	0:31:12	SID1	N
202500107377	STATION 9TH ST / OSCEOLA /	Patrol Request	2/20/2025 12:32:05AM	0:32:05	0:32:05	0:32:05	0:33:25	SID1	N
202500107392	1921 ION AV	Registration Check	2/20/2025 12:44:17AM	0:44:17	0:44:17	0:44:17	0:50:35	SID2	N
202500107700	STATION 14TH ST / THOMPSC	Traffic Stop	2/20/2025 6:22:48AM	6:22:48	6:22:48	6:22:48	6:31:14	SID1	N
202500107940	0 Station 28 Beach / Public Bea	129C01_Suspicious Person	2/20/2025 8:59:45AM	9:01:02	9:01:05	9:11:07	9:25:31	SID3	N
202500108008	STATION 17TH ST / MIDDLE S	Traffic Stop	2/20/2025 9:44:40AM	9:44:40	9:44:40	9:44:40	9:53:32	SID1	N

Incident Number	Address	Problem	Time Received	Time First Unit Dispatched	Time First Unit EnRoute	Time First Unit At Scene	Time Call Closed	Zone	Case Number
202500108018	2678 Goldbug Av	107B01_Assist Agency	2/20/2025 9:47:01AM	9:49:41	9:49:41	9:51:39	9:56:20	SID3	N
202500108037	2056 MIDDLE ST	103A05_Admin Other	2/20/2025 9:54:35AM	9:54:35	9:54:35	9:54:35	11:38:25	SID2	N
202500108060	2 N Highway 17	BOLO	2/20/2025 10:06:25AM	10:09:46	10:10:41	10:23:49	10:24:00	CHT1	N
202500108258	1214 Middle St	104D02_Commercial Panic Al	2/20/2025 11:47:36AM	11:48:26	11:49:52	11:50:15	12:00:32	SID1	N
202500108531	2014 MIKE PERKIS PL	Special Assignment	2/20/2025 2:21:36PM	14:21:36	14:21:36	14:21:36	14:45:28	SID2	N
202500109151	2900 JASPER BLVD	Traffic Stop	2/20/2025 8:47:40PM	20:47:40	20:47:40	20:47:40	20:55:31	SID3	N
202500109220	MIDDLE ST / JASPER BLVD	Traffic Stop	2/20/2025 9:30:39PM	21:30:39	21:30:39	21:30:39	21:35:47	SID3	N
202500109265	STATION 30TH ST / MIDDLE S	Traffic Stop	2/20/2025 9:54:23PM	21:54:23	21:54:23	21:54:23	22:09:37	SID3	N
202500109488	STATION 22 1/2 ST / MIDDLE S	Traffic Stop	2/21/2025 12:31:33AM	0:31:33	0:31:33	0:31:33	0:42:07	SID2	N
202500109583	MIDDLE ST / JASPER BLVD	Patrol Request	2/21/2025 1:42:39AM	1:42:39	1:42:39	1:42:39	1:43:23	SID3	N
202500109593	STATION 26TH ST / RAVEN DF	Patrol Request	2/21/2025 1:47:13AM	1:47:13	1:47:13	1:47:13	1:48:30	SID2	N
202500109598	STATION 22 1/2 ST / MIDDLE S	Patrol Request	2/21/2025 1:50:29AM	1:50:29	1:50:29	1:50:29	1:51:02	SID2	N
202500109599	STATION 22ND ST / MIDDLE S	Patrol Request	2/21/2025 1:51:41AM	1:51:41	1:51:41	1:51:41	1:52:10	SID2	N
202500109602	STATION 21ST ST / MIDDLE S	Patrol Request	2/21/2025 1:53:04AM	1:53:04	1:53:04	1:53:04	1:53:46	SID2	N
202500109605	STATION 20 1/2 ST / MIDDLE S	Patrol Request	2/21/2025 1:54:29AM	1:54:29	1:54:29	1:54:29	1:55:00	SID2	N
202500109607	STATION 20TH ST / MIDDLE S	Patrol Request	2/21/2025 1:55:30AM	1:55:30	1:55:30	1:55:30	1:56:10	SID2	N
202500109612	STATION 19TH ST / MIDDLE S	Patrol Request	2/21/2025 1:57:17AM	1:57:17	1:57:17	1:57:17	1:59:21	SID2	N
202500109617	STATION 20TH ST / GULL DR	Patrol Request	2/21/2025 2:00:47AM	2:00:47	2:00:47	2:00:47	2:01:41	SID2	N
202500109627	STATION 19TH ST / BACK ST	Patrol Request	2/21/2025 2:03:49AM	2:03:49	2:03:49	2:03:49	2:04:59	SID2	N
202500109639	MIDDLE ST / STATION 12TH S	Patrol Request	2/21/2025 2:10:56AM	2:10:56	2:10:56	2:10:56	2:12:31	SID1	N
202500109643	STATION 9TH ST / OSCEOLA /	Patrol Request	2/21/2025 2:13:13AM	2:13:13	2:13:13	2:13:13	2:14:29	SID1	N
202500109775	MIDDLE ST / JASPER BLVD	Patrol Request	2/21/2025 4:38:14AM	4:38:14	4:38:14	4:38:14	4:38:29	SID3	N
202500109779	SUNRISE CHURCH	Patrol Request	2/21/2025 4:40:00AM	4:40:00	4:40:00	4:40:00	4:40:05	SID3	N
202500109787	STATION 26TH ST / RAVEN DF	Patrol Request	2/21/2025 4:43:25AM	4:43:25	4:43:25	4:43:25	4:43:30	SID2	N
202500109790	2520 MIDDLE ST	Patrol Request	2/21/2025 4:44:52AM	4:44:52	4:44:52	4:44:52	4:44:57	SID2	N
202500109794	STATION 22 1/2 ST / MIDDLE S	Patrol Request	2/21/2025 4:48:06AM	4:48:06	4:48:06	4:48:06	4:48:14	SID2	N
202500109795	STATION 22ND ST / MIDDLE S	Patrol Request	2/21/2025 4:48:32AM	4:48:32	4:48:32	4:48:32	4:48:42	SID2	N
202500109797	STATION 20 1/2 ST / MIDDLE S	Patrol Request	2/21/2025 4:48:56AM	4:48:56	4:48:56	4:48:56	4:49:00	SID2	N
202500109798	STATION 20TH ST / MIDDLE S	Patrol Request	2/21/2025 4:49:14AM	4:49:14	4:49:14	4:49:14	4:49:19	SID2	N
202500109799	STATION 19TH ST / MIDDLE S	Patrol Request	2/21/2025 4:49:32AM	4:49:32	4:49:32	4:49:32	4:49:37	SID2	N
202500109800	STATION 21ST ST / MIDDLE S	Patrol Request	2/21/2025 4:49:49AM	4:49:49	4:49:49	4:49:49	4:49:52	SID2	N
202500109802	STATION 19 PBA	Patrol Request	2/21/2025 4:51:12AM	4:51:12	4:51:12	4:51:12	4:51:16	SID2	N
202500109805	STATION 19/FLAG STREET	Patrol Request	2/21/2025 4:51:56AM	4:51:56	4:51:56	4:51:56	4:52:02	SID2	N
202500109807	STATION 18 1/2 PBA	Patrol Request	2/21/2025 4:52:27AM	4:52:27	4:52:27	4:52:27	4:52:40	SID2	N
202500109811	STATION 18 PBA	Patrol Request	2/21/2025 4:53:35AM	4:53:35	4:53:35	4:53:35	4:53:38	SID2	N
202500109813	1735 ATLANTIC AV	Patrol Request	2/21/2025 4:54:26AM	4:54:26	4:54:26	4:54:26	4:54:30	SID1	N
202500109814	STATION 16 PBA	Patrol Request	2/21/2025 4:55:39AM	4:55:39	4:55:39	4:55:39	4:55:44	SID1	N
202500109815	STATION 15/POE	Patrol Request	2/21/2025 4:56:17AM	4:56:17	4:56:17	4:56:17	4:56:21	SID1	N
202500109817	POE/PALMETTO	Patrol Request	2/21/2025 4:57:26AM	4:57:26	4:57:26	4:57:26	4:57:31	SID1	N
202500109820	STATION 12 PBA	Patrol Request	2/21/2025 4:58:28AM	4:58:28	4:58:28	4:58:28	4:58:32	SID1	N

Incident Number	Address	Problem	Time Received	Time First Unit Dispatched	Time First Unit EnRoute	Time First Unit At Scene	Time Call Closed	Zone	Case Number
202500109822	MIDDLE ST / STATION 12TH S	Patrol Request	2/21/2025 5:00:35AM	5:00:35	5:00:35	5:00:35	5:00:39	SID1	N
202500109831	STATION 9TH ST / OSCEOLA /	Patrol Request	2/21/2025 5:04:38AM	5:04:38	5:04:38	5:04:38	5:04:42	SID1	N
202500110468	2400 MIDDLE ST	Traffic Stop	2/21/2025 11:21:48AM	11:21:48	11:21:48	11:21:48	11:30:10	SID2	N
202500110537	2863 BROWNELL AV	City Ordinance Violation	2/21/2025 11:54:49AM	11:54:49	11:54:49	11:54:49	12:21:54	SID3	N
202500110620	2056 MIDDLE ST	Officer Initiated Call	2/21/2025 12:51:34PM	12:51:34	12:51:34	12:51:34	13:59:11	SID2	N
202500111000	STATION 20 1/2 ST / MIDDLE S	Registration Check	2/21/2025 4:06:11PM	16:06:11	16:06:11	16:06:11	16:07:55	SID2	N
202500111492	STATION 26TH ST / RAVEN DF	Patrol Request	2/21/2025 8:47:28PM	20:47:28	20:47:28	20:47:28	20:47:38	SID2	N
202500111493	MIDDLE ST / JASPER BLVD	Patrol Request	2/21/2025 8:47:47PM	20:47:47	20:47:47	20:47:47	20:47:52	SID3	N
202500111516	STATION 22 1/2 ST / MIDDLE S	Patrol Request	2/21/2025 9:00:42PM	21:00:42	21:00:42	21:00:42	21:00:46	SID2	N
202500111517	STATION 22ND ST / MIDDLE S	Patrol Request	2/21/2025 9:00:53PM	21:00:53	21:00:53	21:00:53	21:00:56	SID2	N
202500111518	STATION 20 1/2 ST / MIDDLE S	Patrol Request	2/21/2025 9:01:04PM	21:01:04	21:01:04	21:01:04	21:01:08	SID2	N
202500111519	STATION 20TH ST / MIDDLE S	Patrol Request	2/21/2025 9:01:15PM	21:01:15	21:01:15	21:01:15	21:01:19	SID2	N
202500111521	STATION 19TH ST / MIDDLE S	Patrol Request	2/21/2025 9:01:25PM	21:01:25	21:01:25	21:01:25	21:01:28	SID2	N
202500111522	STATION 20TH ST / GULL DR	Patrol Request	2/21/2025 9:01:35PM	21:01:35	21:01:35	21:01:35	21:01:38	SID2	N
202500111523	STATION 21ST ST / MIDDLE S	Patrol Request	2/21/2025 9:01:45PM	21:01:45	21:01:45	21:01:45	21:01:48	SID2	N
202500111524	STATION 19TH ST / BACK ST	Patrol Request	2/21/2025 9:01:56PM	21:01:56	21:01:56	21:01:56	21:02:00	SID2	N
202500111535	MIDDLE ST / STATION 12TH S	Patrol Request	2/21/2025 9:12:24PM	21:12:24	21:12:24	21:12:24	21:12:32	SID1	N
202500111537	STATION 9TH ST / OSCEOLA /	Patrol Request	2/21/2025 9:12:41PM	21:12:41	21:12:41	21:12:41	21:12:45	SID1	N
202500111764	MIDDLE ST / JASPER BLVD	Patrol Request	2/21/2025 11:31:09PM	23:31:09	23:31:09	23:31:09	23:37:49	SID3	N
202500111778	STATION 26TH ST / RAVEN DF	Patrol Request	2/21/2025 11:38:38PM	23:38:38	23:38:38	23:38:38	23:39:54	SID2	N
202500111782	498 STATION 26TH ST	129C03_Suspicious Vehicle	2/21/2025 11:40:09PM	23:40:09	23:40:09	23:40:09	23:42:20	SID2	N
202500111789	STATION 19TH ST / MIDDLE S	Patrol Request	2/21/2025 11:48:08PM	23:48:08	23:48:08	23:48:08	23:50:52	SID2	N
202500111798	STATION 19TH ST / BACK ST	Patrol Request	2/21/2025 11:52:43PM	23:52:43	23:52:43	23:52:43	23:53:22	SID2	N
202500111813	MIDDLE ST / STATION 12TH S	Patrol Request	2/21/2025 11:57:50PM	23:57:50	23:57:50	23:57:50	23:59:19	SID1	N
202500111814	STATION 9TH ST / OSCEOLA /	Patrol Request	2/21/2025 11:59:48PM	23:59:48	23:59:48	23:59:48	0:01:01	SID1	N
202500111829	STATION 20TH ST / MIDDLE S	Patrol Request	2/22/2025 12:10:24AM	0:10:24	0:10:24	0:10:24	0:12:08	SID2	N
202500111831	STATION 21ST ST / MIDDLE S	Patrol Request	2/22/2025 12:12:53AM	0:12:53	0:12:53	0:12:53	0:13:36	SID2	N
202500111834	STATION 22ND ST / MIDDLE S	Patrol Request	2/22/2025 12:14:43AM	0:14:43	0:14:43	0:14:43	0:15:28	SID2	N
202500111898	STATION 22ND ST / MIDDLE S	Patrol Request	2/22/2025 12:56:08AM	0:56:08	0:56:08	0:56:08	0:56:55	SID2	N
202500111910	STATION 20TH ST / GULL DR	Patrol Request	2/22/2025 12:59:50AM	0:59:50	0:59:50	0:59:50	1:00:22	SID2	N
202500111928	1 BREACH INLET BRIDGE (SI)	129B02_Suspicious Vehicle	2/22/2025 1:03:36AM	1:03:36	1:03:36	1:03:36	1:12:18	SID1	N
202500112134	STATION 26TH ST / RAVEN DF	Patrol Request	2/22/2025 2:44:57AM	2:44:57	2:44:57	2:44:57	2:45:02	SID2	N
202500112135	MIDDLE ST / JASPER BLVD	Patrol Request	2/22/2025 2:45:10AM	2:45:10	2:45:10	2:45:10	2:45:14	SID3	N
202500112169	STATION 22 1/2 ST / MIDDLE S	Patrol Request	2/22/2025 3:00:35AM	3:00:35	3:00:35	3:00:35	3:00:38	SID2	N
202500112170	STATION 22ND ST / MIDDLE S	Patrol Request	2/22/2025 3:00:44AM	3:00:44	3:00:44	3:00:44	3:00:49	SID2	N
202500112172	STATION 20 1/2 ST / MIDDLE S	Patrol Request	2/22/2025 3:00:56AM	3:00:56	3:00:56	3:00:56	3:00:59	SID2	N
202500112173	STATION 20TH ST / MIDDLE S	Patrol Request	2/22/2025 3:01:05AM	3:01:05	3:01:05	3:01:05	3:01:08	SID2	N
202500112174	STATION 19TH ST / MIDDLE S	Patrol Request	2/22/2025 3:01:16AM	3:01:16	3:01:16	3:01:16	3:01:18	SID2	N
202500112175	STATION 20TH ST / GULL DR	Patrol Request	2/22/2025 3:01:23AM	3:01:23	3:01:23	3:01:23	3:01:26	SID2	N
202500112176	STATION 21ST ST / MIDDLE S	Patrol Request	2/22/2025 3:01:34AM	3:01:34	3:01:34	3:01:34	3:01:36	SID2	N

Incident Number	Address	Problem	Time Received	Time First Unit Dispatched	Time First Unit EnRoute	Time First Unit At Scene	Time Call Closed	Zone	Case Number
202500112177	STATION 19TH ST / BACK ST	Patrol Request	2/22/2025 3:01:43AM	3:01:43	3:01:43	3:01:43	3:01:46	SID2	N
202500112192	MIDDLE ST / STATION 12TH S	Patrol Request	2/22/2025 3:08:15AM	3:08:15	3:08:15	3:08:15	3:08:18	SID1	N
202500112193	STATION 9TH ST / OSCEOLA /	Patrol Request	2/22/2025 3:08:24AM	3:08:24	3:08:24	3:08:24	3:08:27	SID1	N
202500112680	0 STATION 22 BEACH / PUBLIK	City Ordinance Violation	2/22/2025 10:53:26AM	10:53:26	10:53:26	10:53:26	10:53:41	SID2	N
202500112829	2213 Middle St	107B01_Assist Agency	2/22/2025 12:50:20PM	12:52:07	12:52:11	12:52:19	13:24:53	SID2	N
202500113301	3012 Jasper Blvd	107D01_Assist Agency Urgent	2/22/2025 6:04:24PM	18:05:38	18:05:38	18:08:10	22:28:30	SID3	Y
202500113845	3012 JASPER BLVD	107D01_Assist Agency Urgent	2/22/2025 11:33:01PM	23:34:03	23:34:03	23:41:47	1:32:12	SID3	N
202500114160	2014 ION AV	Registration Check	2/23/2025 2:57:07AM	2:57:07	2:57:07	2:57:07	2:58:08	SID2	N
202500114261	MIDDLE ST / JASPER BLVD	Patrol Request	2/23/2025 4:39:35AM	4:39:35	4:39:35	4:39:35	4:39:53	SID3	N
202500114267	STATION 22 1/2 ST / MIDDLE S	Patrol Request	2/23/2025 4:47:48AM	4:47:48	4:47:48	4:47:48	4:47:54	SID2	N
202500114268	STATION 22ND ST / MIDDLE S	Patrol Request	2/23/2025 4:48:09AM	4:48:09	4:48:09	4:48:09	4:48:16	SID2	N
202500114270	STATION 20 1/2 ST / MIDDLE S	Patrol Request	2/23/2025 4:48:32AM	4:48:32	4:48:32	4:48:32	4:48:41	SID2	N
202500114272	STATION 20TH ST / MIDDLE S	Patrol Request	2/23/2025 4:48:56AM	4:48:56	4:48:56	4:48:56	4:49:05	SID2	N
202500114273	STATION 19TH ST / MIDDLE S	Patrol Request	2/23/2025 4:49:28AM	4:49:28	4:49:28	4:49:28	4:49:33	SID2	N
202500114275	STATION 21ST ST / MIDDLE S	Patrol Request	2/23/2025 4:50:19AM	4:50:19	4:50:19	4:50:19	4:50:24	SID2	N
202500114279	STATION 19/ FLAG STREET	Patrol Request	2/23/2025 4:53:06AM	4:53:06	4:53:06	4:53:06	4:53:10	SID2	N
202500114280	STATION 18 1/2 PBA	Patrol Request	2/23/2025 4:53:30AM	4:53:30	4:53:30	4:53:30	4:53:35	SID2	N
202500114282	STATION 18 PBA	Patrol Request	2/23/2025 4:54:38AM	4:54:38	4:54:38	4:54:38	4:54:42	SID2	N
202500114284	1735 ATLANTIC AV	Patrol Request	2/23/2025 4:55:36AM	4:55:36	4:55:36	4:55:36	4:55:40	SID1	N
202500114286	STATION 15/POE	Patrol Request	2/23/2025 4:57:06AM	4:57:06	4:57:06	4:57:06	4:57:11	SID1	N
202500114287	POE/PALMETTO	Patrol Request	2/23/2025 4:58:26AM	4:58:26	4:58:26	4:58:26	4:58:28	SID1	N
202500114293	STATION 12 PBA	Patrol Request	2/23/2025 5:01:24AM	5:01:24	5:01:24	5:01:24	5:01:28	SID1	N
202500114295	STATION 9TH ST / OSCEOLA /	Patrol Request	2/23/2025 5:03:26AM	5:03:26	5:03:26	5:03:26	5:03:30	SID1	N
202500114296	MIDDLE ST / STATION 12TH S	Patrol Request	2/23/2025 5:04:14AM	5:04:14	5:04:14	5:04:14	5:04:17	SID1	N
202500114554	208 STATION 12TH ST	*Traffic Viol/Comp/Haz_In Proq	2/23/2025 9:52:36AM	9:54:20	9:54:58	9:59:38	9:59:49	SID1	N
202500114633	0 Station 26 Beach / Public Beac	103A03_Lost Property	2/23/2025 10:54:19AM	10:55:57	10:56:38	11:04:20	11:53:54	SID2	N
202500114647	2663 BAYONNE ST	City Ordinance Violation	2/23/2025 11:06:10AM	11:06:10	11:06:10	11:06:10	11:42:11	SID3	Y
202500114695	2301 ATLANTIC AV	*Animal_Past	2/23/2025 11:36:16AM	11:42:19	11:42:22		11:56:02	SID2	N
202500114692	2602 ATLANTIC AV	*Public Service_Just Occurred	2/23/2025 11:37:00AM	11:37:00	11:37:00	11:37:00	11:53:38	SID2	N
202500114777	100-223 Station 30th St	Follow Up	2/23/2025 12:28:32PM	12:28:53	12:28:57	12:37:07	12:41:52	SID3	N
202500114783	MIDDLE ST / STATION 23RD S	132B02_Parking Complaint	2/23/2025 12:34:10PM	12:34:10	12:34:10	12:34:10	12:37:19	SID2	N
202500115074	2056 MIDDLE ST	103A01_Message Delivery	2/23/2025 3:44:00PM	15:44:53	15:47:03	15:47:06	16:07:01	SID2	N
202500115105	0 Station 17 Beach/ Public Beac	113D02_Verbal Disturbance	2/23/2025 4:14:40PM	16:15:40	16:16:04	16:23:31	16:35:41	SID1	N
202500115135	2019 Middle St	103A03_Lost Property	2/23/2025 4:38:57PM	16:43:21	16:44:26		16:57:14	SID2	Y
202500115308	3012 JASPER BLVD	Registration Check	2/23/2025 6:33:44PM	18:33:44	18:33:44	18:33:44	18:35:16	SID3	N
202500115616	STATION 19TH ST / MIDDLE S	Patrol Request	2/23/2025 10:40:47PM	22:40:47	22:40:47	22:40:47	22:45:35	SID2	N
202500115624	MIDDLE ST / STATION 12TH S	Patrol Request	2/23/2025 10:51:15PM	22:51:15	22:51:15	22:51:15	22:53:26	SID1	N
202500115626	STATION 9TH ST / OSCEOLA /	Patrol Request	2/23/2025 10:55:40PM	22:55:40	22:55:40	22:55:40	22:56:51	SID1	N
202500115641	STATION 19TH ST / BACK ST	Patrol Request	2/23/2025 11:06:31PM	23:06:31	23:06:31	23:06:31	23:07:28	SID2	N
202500115674	STATION 20TH ST / MIDDLE S	Patrol Request	2/23/2025 11:30:03PM	23:30:03	23:30:03	23:30:03	23:32:27	SID2	N

Incident Number	Address	Problem	Time Received	Time First Unit Dispatched	Time First Unit EnRoute	Time First Unit At Scene	Time Call Closed	Zone	Case Number
202500115685	MIDDLE ST / JASPER BLVD	Patrol Request	2/23/2025 11:36:36PM	23:36:36	23:36:36	23:36:36	23:37:09	SID3	N
202500115692	STATION 26TH ST / RAVEN DF	Patrol Request	2/23/2025 11:40:44PM	23:40:44	23:40:44	23:40:44	23:44:01	SID2	N
202500115705	STATION 21ST ST / MIDDLE S	Patrol Request	2/23/2025 11:48:52PM	23:48:52	23:48:52	23:48:52	23:49:33	SID2	N
202500115714	STATION 20 1/2 ST / MIDDLE S	Patrol Request	2/23/2025 11:51:50PM	23:51:50	23:51:50	23:51:50	23:52:56	SID2	N
202500116057	0 STATION 12 BEACH/ PUBLIC	129C03_Suspicious Vehicle	2/24/2025 5:06:22AM	5:06:22	5:06:22	5:06:22	6:01:28	SID1	Y
202500116774	0 Station 19 Beach/ Public Bea	City Ordinance Violation	2/24/2025 12:58:34PM	12:59:15	12:59:19	13:05:20	13:05:42	SID2	N
202500116917	1563 BEN SAWYER BLVD	*Unknown_In Progress	2/24/2025 2:24:44PM	14:24:59	14:24:59		14:25:41	MPD1	N
202500117205	0 32°45'25.54"N / 079°50'06.84"	*Public Service_In Progress	2/24/2025 5:22:52PM	17:24:56	17:25:38	17:28:21	20:02:56	SID2	Y
202500118246	Ben Sawyer Blvd / Station 22 1/2	*Suspicious Person_Just Occu	2/25/2025 7:43:57AM	7:44:58	7:45:06	7:50:02	7:58:38	SID2	N
202500119497	2857 Brownell Av	113B02_Other Noise Complair	2/25/2025 6:19:03PM	18:20:26	18:20:26	18:25:05	18:25:25	SID3	N
202500119668	STATION 26TH ST / RAVEN DF	Patrol Request	2/25/2025 8:10:03PM	20:10:03	20:10:03	20:10:03	20:10:10	SID2	N
202500119670	MIDDLE ST / JASPER BLVD	Patrol Request	2/25/2025 8:10:20PM	20:10:20	20:10:20	20:10:20	20:10:25	SID3	N
202500119705	STATION 22 1/2 ST / MIDDLE S	Patrol Request	2/25/2025 8:30:57PM	20:30:57	20:30:57	20:30:57	20:31:01	SID2	N
202500119706	STATION 22ND ST / MIDDLE S	Patrol Request	2/25/2025 8:31:07PM	20:31:07	20:31:07	20:31:07	20:31:10	SID2	N
202500119707	STATION 20 1/2 ST / MIDDLE S	Patrol Request	2/25/2025 8:31:17PM	20:31:17	20:31:17	20:31:17	20:31:20	SID2	N
202500119708	STATION 20TH ST / MIDDLE S	Patrol Request	2/25/2025 8:31:26PM	20:31:26	20:31:26	20:31:26	20:31:34	SID2	N
202500119709	STATION 19TH ST / MIDDLE S	Patrol Request	2/25/2025 8:31:41PM	20:31:41	20:31:41	20:31:41	20:31:44	SID2	N
202500119710	STATION 20TH ST / GULL DR	Patrol Request	2/25/2025 8:31:54PM	20:31:54	20:31:54	20:31:54	20:31:57	SID2	N
202500119711	STATION 21ST ST / MIDDLE S	Patrol Request	2/25/2025 8:32:04PM	20:32:04	20:32:04	20:32:04	20:32:07	SID2	N
202500119712	STATION 19TH ST / BACK ST	Patrol Request	2/25/2025 8:32:13PM	20:32:13	20:32:13	20:32:13	20:32:17	SID2	N
202500119723	MIDDLE ST / STATION 12TH S	Patrol Request	2/25/2025 8:40:29PM	20:40:29	20:40:29	20:40:29	20:40:37	SID1	N
202500119724	STATION 9TH ST / OSCEOLA /	Patrol Request	2/25/2025 8:40:44PM	20:40:44	20:40:44	20:40:44	20:40:46	SID1	N
202500119890	STATION 26TH ST / RAVEN DF	Patrol Request	2/25/2025 10:31:58PM	22:31:58	22:31:58	22:31:58	22:32:02	SID2	N
202500119891	MIDDLE ST / JASPER BLVD	Patrol Request	2/25/2025 10:32:11PM	22:32:11	22:32:11	22:32:11	22:32:15	SID3	N
202500119920	STATION 22 1/2 ST / MIDDLE S	Patrol Request	2/25/2025 10:54:32PM	22:54:32	22:54:32	22:54:32	22:54:36	SID2	N
202500119921	STATION 22ND ST / MIDDLE S	Patrol Request	2/25/2025 10:54:44PM	22:54:44	22:54:44	22:54:44	22:54:49	SID2	N
202500119922	STATION 20 1/2 ST / MIDDLE S	Patrol Request	2/25/2025 10:55:00PM	22:55:00	22:55:00	22:55:00	22:55:03	SID2	N
202500119924	STATION 20TH ST / MIDDLE S	Patrol Request	2/25/2025 10:55:09PM	22:55:09	22:55:09	22:55:09	22:55:12	SID2	N
202500119925	STATION 19TH ST / MIDDLE S	Patrol Request	2/25/2025 10:55:19PM	22:55:19	22:55:19	22:55:19	22:55:22	SID2	N
202500119926	STATION 20TH ST / GULL DR	Patrol Request	2/25/2025 10:55:29PM	22:55:29	22:55:29	22:55:29	22:55:32	SID2	N
202500119929	STATION 21ST ST / MIDDLE S	Patrol Request	2/25/2025 10:55:38PM	22:55:38	22:55:38	22:55:38	22:55:41	SID2	N
202500119930	STATION 19TH ST / BACK ST	Patrol Request	2/25/2025 10:55:46PM	22:55:46	22:55:46	22:55:46	22:55:49	SID2	N
202500119937	MIDDLE ST / STATION 12TH S	Patrol Request	2/25/2025 11:03:08PM	23:03:08	23:03:08	23:03:08	23:03:12	SID1	N
202500119938	STATION 9TH ST / OSCEOLA /	Patrol Request	2/25/2025 11:03:19PM	23:03:19	23:03:19	23:03:19	23:03:22	SID1	N
202500120271	MIDDLE ST / JASPER BLVD	Patrol Request	2/26/2025 4:34:58AM	4:34:58	4:34:58	4:34:58	4:35:07	SID3	N
202500120287	SUNRISE CHURCH	Patrol Request	2/26/2025 4:56:04AM	4:56:04	4:56:04	4:56:04	4:56:15	SID3	N
202500120289	STATION 26TH ST / RAVEN DF	Patrol Request	2/26/2025 5:00:01AM	5:00:01	5:00:01	5:00:01	5:00:05	SID2	N
202500120290	2520 MIDDLE ST	Patrol Request	2/26/2025 5:01:36AM	5:01:36	5:01:36	5:01:36	5:01:51	SID2	N
202500120291	STATION 22 1/2 ST / MIDDLE S	Patrol Request	2/26/2025 5:05:26AM	5:05:26	5:05:26	5:05:26	5:05:34	SID2	N
202500120292	STATION 22ND ST / MIDDLE S	Patrol Request	2/26/2025 5:05:46AM	5:05:46	5:05:46	5:05:46	5:05:50	SID2	N

Incident Number	Address	Problem	Time Received	Time First Unit Dispatched	Time First Unit EnRoute	Time First Unit At Scene	Time Call Closed	Zone	Case Number
202500120294	STATION 20 1/2 ST / MIDDLE S	Patrol Request	2/26/2025 5:06:02AM	5:06:02	5:06:02	5:06:02	5:06:06	SID2	N
202500120295	STATION 20TH ST / MIDDLE S	Patrol Request	2/26/2025 5:06:23AM	5:06:23	5:06:23	5:06:23	5:06:26	SID2	N
202500120297	STATION 19TH ST / MIDDLE S	Patrol Request	2/26/2025 5:06:40AM	5:06:40	5:06:40	5:06:40	5:06:44	SID2	N
202500120299	STATION 19TH ST / MIDDLE S	Patrol Request	2/26/2025 5:06:57AM	5:06:57	5:06:57	5:06:57	5:07:00	SID2	N
202500120300	STATION 21ST ST / MIDDLE S	Patrol Request	2/26/2025 5:07:12AM	5:07:12	5:07:12	5:07:12	5:07:15	SID2	N
202500120304	STATION 19 PBA	Patrol Request	2/26/2025 5:09:08AM	5:09:08	5:09:08	5:09:08	5:09:12	SID2	N
202500120305	STATION 19/ FLAG STREET	Patrol Request	2/26/2025 5:09:31AM	5:09:31	5:09:31	5:09:31	5:09:34	SID2	N
202500120306	STATION 18 1/2 PBA	Patrol Request	2/26/2025 5:10:03AM	5:10:03	5:10:03	5:10:03	5:10:07	SID2	N
202500120307	STATION 18 PBA	Patrol Request	2/26/2025 5:11:14AM	5:11:14	5:11:14	5:11:14	5:11:38	SID2	N
202500120310	SANDDUNES CLUB	Patrol Request	2/26/2025 5:13:50AM	5:13:50	5:13:50	5:13:50	5:14:52	SID2	N
202500120314	STATION 16 PBA	Patrol Request	2/26/2025 5:16:14AM	5:16:14	5:16:14	5:16:14	5:16:19	SID2	N
202500120316	STATION 15/POE AVE	Patrol Request	2/26/2025 5:16:55AM	5:16:55	5:16:55	5:16:55	5:17:02	SID2	N
202500120317	POE/PALMETTO	Patrol Request	2/26/2025 5:18:10AM	5:18:10	5:18:10	5:18:10	5:18:15	SID2	N
202500120319	STATION 12 PBA	Patrol Request	2/26/2025 5:19:12AM	5:19:12	5:19:12	5:19:12	5:19:51	SID2	N
202500120321	MIDDLE ST / STATION 12TH S	Patrol Request	2/26/2025 5:21:54AM	5:21:54	5:21:54	5:21:54	5:21:59	SID1	N
202500120324	STATION 9TH ST / OSCEOLA /	Patrol Request	2/26/2025 5:22:56AM	5:22:56	5:22:56	5:22:56	5:23:01	SID1	N
202500120325	1729 MIDDLE ST	Patrol Request	2/26/2025 5:26:25AM	5:26:25	5:26:25	5:26:25	5:26:30	SID1	N
202500120491	JASPER BLVD / STATION 28TH	Traffic Stop	2/26/2025 7:54:44AM	7:54:44	7:54:44	7:54:44	8:01:38	SID3	N
202500120571	2201 Atlantic Av	*Administrative	2/26/2025 8:44:14AM	8:47:02	8:50:19		8:54:53	SID2	N
202500120873	2419 ATLANTIC AV	Traffic Stop	2/26/2025 11:05:32AM	11:05:32	11:05:32	11:05:32	11:17:03	SID2	N
202500121029	2618 MYRTLE AV	Traffic Stop	2/26/2025 12:23:48PM	12:23:48	12:23:48	12:23:48	12:44:38	SID2	N
202500121276	STATION 22ND ST / MIDDLE S	Traffic Stop	2/26/2025 2:37:20PM	14:37:20	14:37:20	14:37:20	14:46:39	SID2	N
202500121344	2 COSGROVE AV	Disabled Motorist	2/26/2025 3:11:17PM	15:11:17	15:11:17	15:11:17	15:16:03	NCZ1	N
202500121382	MIDDLE ST / FLORENCE ST	Traffic Stop	2/26/2025 3:29:30PM	15:29:30	15:29:30	15:29:30	15:45:16	SID1	N
202500121385	1718 Atlantic Av	107B01_Assist Agency	2/26/2025 3:30:02PM	15:31:11	15:32:16	15:32:16	16:04:22	SID1	N
202500121470	STATION 17TH ST / MIDDLE S	Traffic Stop	2/26/2025 4:07:37PM	16:07:37	16:07:37	16:07:37	16:20:54	SID1	N
202500121514	STATION 22 1/2 ST / MIDDLE S	Traffic Stop	2/26/2025 4:25:17PM	16:25:17	16:25:17	16:25:17	16:32:58	SID2	N
202500121591	MARK CLARK EXPWY WEST /	Disabled Motorist	2/26/2025 5:12:25PM	17:12:25	17:12:25	17:12:25	17:14:28	CHT5	N
202500121810	JASPER BLVD / STATION 30TH	Traffic Stop	2/26/2025 7:22:42PM	19:22:42	19:22:42	19:22:42	19:30:16	SID3	N
202500121904	STATION 26TH ST / RAVEN DF	Patrol Request	2/26/2025 8:10:50PM	20:10:50	20:10:50	20:10:50	20:30:22	SID2	N
202500121927	MIDDLE ST / JASPER BLVD	Patrol Request	2/26/2025 8:30:30PM	20:30:30	20:30:30	20:30:30	20:30:36	SID3	N
202500121931	STATION 22 1/2 ST / MIDDLE S	Patrol Request	2/26/2025 8:34:36PM	20:34:36	20:34:36	20:34:36	20:34:41	SID2	N
202500121932	STATION 22ND ST / MIDDLE S	Patrol Request	2/26/2025 8:34:47PM	20:34:47	20:34:47	20:34:47	20:35:02	SID2	N
202500121934	STATION 20 1/2 ST / MIDDLE S	Patrol Request	2/26/2025 8:35:08PM	20:35:08	20:35:08	20:35:08	20:35:12	SID2	N
202500121935	STATION 20TH ST / MIDDLE S	Patrol Request	2/26/2025 8:35:18PM	20:35:18	20:35:18	20:35:18	20:35:22	SID2	N
202500121936	STATION 19TH ST / MIDDLE S	Patrol Request	2/26/2025 8:35:28PM	20:35:28	20:35:28	20:35:28	20:35:41	SID2	N
202500121938	STATION 21ST ST / MIDDLE S	Patrol Request	2/26/2025 8:35:46PM	20:35:46	20:35:46	20:35:46	20:35:50	SID2	N
202500121939	STATION 19TH ST / BACK ST	Patrol Request	2/26/2025 8:36:01PM	20:36:01	20:36:01	20:36:01	20:36:06	SID2	N
202500121952	MIDDLE ST / STATION 12TH S	Patrol Request	2/26/2025 8:44:57PM	20:44:57	20:44:57	20:44:57	20:45:01	SID1	N
202500121953	STATION 9TH ST / OSCEOLA /	Patrol Request	2/26/2025 8:45:08PM	20:45:08	20:45:08	20:45:08	20:45:12	SID1	N

Incident Number	Address	Problem	Time Received	Time First Unit Dispatched	Time First Unit EnRoute	Time First Unit At Scene	Time Call Closed	Zone	Case Number
202500122076	MIDDLE ST / STATION 12TH S	Patrol Request	2/26/2025 10:10:22PM	22:10:22	22:10:22	22:10:22	22:12:09	SID1	N
202500122084	STATION 9TH ST / OSCEOLA /	Patrol Request	2/26/2025 10:13:16PM	22:13:16	22:13:16	22:13:16	22:13:59	SID1	N
202500122090	STATION 19TH ST / BACK ST	Patrol Request	2/26/2025 10:16:50PM	22:16:50	22:16:50	22:16:50	22:18:03	SID2	N
202500122107	MIDDLE ST / JASPER BLVD	Patrol Request	2/26/2025 10:30:13PM	22:30:13	22:30:13	22:30:13	22:30:49	SID3	N
202500122170	STATION 21ST ST / MIDDLE S	Patrol Request	2/26/2025 11:15:42PM	23:15:42	23:15:42	23:15:42	23:16:45	SID2	N
202500122171	STATION 19TH ST / MIDDLE S	Patrol Request	2/26/2025 11:17:15PM	23:17:15	23:17:15	23:17:15	23:19:15	SID2	N
202500122178	STATION 20TH ST / MIDDLE S	Patrol Request	2/26/2025 11:20:15PM	23:20:15	23:20:15	23:20:15	23:21:12	SID2	N
202500122185	STATION 20 1/2 ST / MIDDLE S	Patrol Request	2/26/2025 11:23:31PM	23:23:31	23:23:31	23:23:31	23:25:01	SID2	N
202500122187	THE LONGBOARD 2213 MIDDLE	Patrol Request	2/26/2025 11:25:41PM	23:25:41	23:25:41	23:25:41	23:27:09	SID2	N
202500122192	STATION 26TH ST / RAVEN DR	Patrol Request	2/26/2025 11:28:13PM	23:28:13	23:28:13	23:28:13	23:29:19	SID2	N
202500122199	STATION 22ND ST / MIDDLE S	Patrol Request	2/26/2025 11:35:25PM	23:35:25	23:35:25	23:35:25	23:36:16	SID2	N
202500122204	STATION 20TH ST / GULL DR	Patrol Request	2/26/2025 11:38:01PM	23:38:01	23:38:01	23:38:01	23:39:19	SID2	N
202500122341	STATION 21ST ST / PETTIGRE	Registration Check	2/27/2025 1:10:12AM	1:10:12	1:10:12	1:10:12	1:11:55	SID2	N
202500122444	STATION 26TH ST / RAVEN DR	Patrol Request	2/27/2025 2:27:39AM	2:27:39	2:27:39	2:27:39	2:27:44	SID2	N
202500122445	MIDDLE ST / JASPER BLVD	Patrol Request	2/27/2025 2:27:52AM	2:27:52	2:27:52	2:27:52	2:27:56	SID3	N
202500122465	STATION 22 1/2 ST / MIDDLE S	Patrol Request	2/27/2025 2:42:43AM	2:42:43	2:42:43	2:42:43	2:42:47	SID2	N
202500122466	STATION 22ND ST / MIDDLE S	Patrol Request	2/27/2025 2:42:54AM	2:42:54	2:42:54	2:42:54	2:42:58	SID2	N
202500122467	STATION 20 1/2 ST / MIDDLE S	Patrol Request	2/27/2025 2:43:05AM	2:43:05	2:43:05	2:43:05	2:43:09	SID2	N
202500122468	STATION 20TH ST / MIDDLE S	Patrol Request	2/27/2025 2:43:16AM	2:43:16	2:43:16	2:43:16	2:43:21	SID2	N
202500122469	STATION 19TH ST / MIDDLE S	Patrol Request	2/27/2025 2:43:27AM	2:43:27	2:43:27	2:43:27	2:43:31	SID2	N
202500122470	STATION 20TH ST / GULL DR	Patrol Request	2/27/2025 2:43:37AM	2:43:37	2:43:37	2:43:37	2:43:41	SID2	N
202500122471	STATION 21ST ST / MIDDLE S	Patrol Request	2/27/2025 2:43:48AM	2:43:48	2:43:48	2:43:48	2:43:52	SID2	N
202500122472	STATION 19TH ST / BACK ST	Patrol Request	2/27/2025 2:43:59AM	2:43:59	2:43:59	2:43:59	2:44:02	SID2	N
202500122481	MIDDLE ST / STATION 12TH S	Patrol Request	2/27/2025 2:53:13AM	2:53:13	2:53:13	2:53:13	2:53:17	SID1	N
202500122483	STATION 9TH ST / OSCEOLA /	Patrol Request	2/27/2025 2:53:23AM	2:53:23	2:53:23	2:53:23	2:53:28	SID1	N
202500122584	MIDDLE ST / JASPER BLVD	Patrol Request	2/27/2025 5:12:13AM	5:12:13	5:12:13	5:12:13	5:12:32	SID3	N
202500122585	SUNRISE CHURCH	Patrol Request	2/27/2025 5:13:39AM	5:13:39	5:13:39	5:13:39	5:13:46	SID3	N
202500122587	STATION 26TH ST / RAVEN DR	Patrol Request	2/27/2025 5:16:44AM	5:16:44	5:16:44	5:16:44	5:16:48	SID2	N
202500122589	STATION 22 1/2 ST / MIDDLE S	Patrol Request	2/27/2025 5:21:24AM	5:21:24	5:21:24	5:21:24	5:21:29	SID2	N
202500122590	STATION 22ND ST / MIDDLE S	Patrol Request	2/27/2025 5:21:46AM	5:21:46	5:21:46	5:21:46	5:21:56	SID2	N
202500122591	STATION 20 1/2 ST / MIDDLE S	Patrol Request	2/27/2025 5:22:10AM	5:22:10	5:22:10	5:22:10	5:22:16	SID2	N
202500122592	STATION 20TH ST / MIDDLE S	Patrol Request	2/27/2025 5:22:34AM	5:22:34	5:22:34	5:22:34	5:22:38	SID2	N
202500122593	STATION 19TH ST / MIDDLE S	Patrol Request	2/27/2025 5:22:51AM	5:22:51	5:22:51	5:22:51	5:22:56	SID2	N
202500122595	STATION 21ST ST / MIDDLE S	Patrol Request	2/27/2025 5:23:09AM	5:23:09	5:23:09	5:23:09	5:23:13	SID2	N
202500122596	STATION 19 PBA	Patrol Request	2/27/2025 5:24:47AM	5:24:47	5:24:47	5:24:47	5:24:50	SID2	N
202500122597	STATION 19/ FLAG ST	Patrol Request	2/27/2025 5:25:19AM	5:25:19	5:25:19	5:25:19	5:25:22	SID2	N
202500122598	STATION 18 1/2 PBA	Patrol Request	2/27/2025 5:25:45AM	5:25:45	5:25:45	5:25:45	5:25:54	SID2	N
202500122601	STATION 18 PBA	Patrol Request	2/27/2025 5:27:04AM	5:27:04	5:27:04	5:27:04	5:27:08	SID2	N
202500122602	1735 ATLANTIC AV	Patrol Request	2/27/2025 5:28:04AM	5:28:04	5:28:04	5:28:04	5:28:10	SID1	N
202500122605	STATION 16 PBA	Patrol Request	2/27/2025 5:29:23AM	5:29:23	5:29:23	5:29:23	5:29:26	SID1	N

Incident Number	Address	Problem	Time Received	Time First Unit Dispatched	Time First Unit EnRoute	Time First Unit At Scene	Time Call Closed	Zone	Case Number
202500122606	STATION 15/POE	Patrol Request	2/27/2025 5:30:05AM	5:30:05	5:30:05	5:30:05	5:30:09	SID1	N
202500122608	POE/PALMETTO	Patrol Request	2/27/2025 5:31:05AM	5:31:05	5:31:05	5:31:05	5:31:09	SID1	N
202500122609	STATION 12 PBA	Patrol Request	2/27/2025 5:32:09AM	5:32:09	5:32:09	5:32:09	5:32:12	SID1	N
202500122610	STATION 12 PBA	Patrol Request	2/27/2025 5:34:25AM	5:34:25	5:34:25	5:34:25	5:34:30	SID1	N
202500122612	MIDDLE ST / STATION 12TH S	Patrol Request	2/27/2025 5:35:39AM	5:35:39	5:35:39	5:35:39	5:35:42	SID1	N
202500122613	STATION 9TH ST / OSCEOLA /	Patrol Request	2/27/2025 5:36:51AM	5:36:51	5:36:51	5:36:51	5:36:54	SID1	N
202500122614	1729 MIDDLE ST	Patrol Request	2/27/2025 5:39:37AM	5:39:37	5:39:37	5:39:37	5:39:41	SID1	N
202500122615	STATION 19TH ST / BACK ST	Patrol Request	2/27/2025 5:41:31AM	5:41:31	5:41:31	5:41:31	5:41:34	SID2	N
202500122751	1738 Middle St	107B01_Assist Agency	2/27/2025 7:30:46AM	7:31:52	7:31:57	7:36:17	7:39:52	SID1	N
202500122865	2014 MIKE PERKIS PL	Officer Initiated Call	2/27/2025 8:30:16AM	8:30:16	8:30:16	8:30:16	8:31:11	SID2	Y
202500122876	STATION 19TH ST / MIDDLE S	Patrol Request	2/27/2025 8:36:43AM	8:36:43	8:36:43	8:36:43	8:37:17	SID2	N
202500122910	STATION 19TH ST / BACK ST	Patrol Request	2/27/2025 8:55:38AM	8:55:38	8:55:38	8:55:38	8:56:55	SID2	N
202500122928	3RD AV / CHARLESTON BLVD	Traffic Stop	2/27/2025 9:01:52AM	9:01:52	9:01:52	9:01:52	9:11:46	IPD1	N
202500123097	CENTRAL AV / STATION 20 1/2	Traffic Stop	2/27/2025 10:18:37AM	10:18:37	10:18:37	10:18:37	10:42:04	SID2	N
202500123519	JASPER BLVD / STATION 28TH	Traffic Stop	2/27/2025 1:41:36PM	13:41:36	13:41:36	13:41:36	13:48:15	SID3	N
202500123534	STATION 22 1/2 ST / MIDDLE S	Traffic Stop	2/27/2025 1:51:48PM	13:51:48	13:51:48	13:51:48	14:07:17	SID2	N
202500123584	2056 MIDDLE ST	*Animal_Just Occurred	2/27/2025 2:21:09PM	14:23:25	14:23:37		14:53:04	SID2	N
202500123699	36 PRIOLEAU ST	*911 Open Line	2/27/2025 3:20:28PM	15:22:32			20:58:31	CHT2	N
202500123949	1 BREACH INLET BRIDGE (IOF	Traffic Stop	2/27/2025 5:36:07PM	17:36:07	17:36:07	17:36:07	17:42:45	IPD1	N
202500124094	5 37TH AV	*Missing/Runaway/Found_In F	2/27/2025 6:50:33PM	18:51:20	18:51:20	18:56:44	19:02:24	IPD5	N
202500124356	STATION 26TH ST / RAVEN DF	Patrol Request	2/27/2025 9:11:08PM	21:11:08	21:11:08	21:11:08	21:11:15	SID2	N
202500124357	MIDDLE ST / JASPER BLVD	Patrol Request	2/27/2025 9:11:23PM	21:11:23	21:11:23	21:11:23	21:11:30	SID3	N
202500124393	STATION 22 1/2 ST / MIDDLE S	Patrol Request	2/27/2025 9:32:49PM	21:32:49	21:32:49	21:32:49	21:32:53	SID2	N
202500124394	STATION 22ND ST / MIDDLE S	Patrol Request	2/27/2025 9:32:59PM	21:32:59	21:32:59	21:32:59	21:33:03	SID2	N
202500124396	STATION 20 1/2 ST / MIDDLE S	Patrol Request	2/27/2025 9:33:10PM	21:33:10	21:33:10	21:33:10	21:33:14	SID2	N
202500124397	STATION 20TH ST / MIDDLE S	Patrol Request	2/27/2025 9:33:22PM	21:33:22	21:33:22	21:33:22	21:33:26	SID2	N
202500124399	STATION 19TH ST / MIDDLE S	Patrol Request	2/27/2025 9:33:32PM	21:33:32	21:33:32	21:33:32	21:33:35	SID2	N
202500124400	STATION 20TH ST / GULL DR	Patrol Request	2/27/2025 9:33:42PM	21:33:42	21:33:42	21:33:42	21:33:46	SID2	N
202500124401	STATION 21ST ST / MIDDLE S	Patrol Request	2/27/2025 9:33:52PM	21:33:52	21:33:52	21:33:52	21:33:56	SID2	N
202500124403	STATION 19TH ST / BACK ST	Patrol Request	2/27/2025 9:34:02PM	21:34:02	21:34:02	21:34:02	21:34:06	SID2	N
202500124417	MIDDLE ST / STATION 12TH S	Patrol Request	2/27/2025 9:42:38PM	21:42:38	21:42:38	21:42:38	21:42:41	SID1	N
202500124419	STATION 9TH ST / OSCEOLA /	Patrol Request	2/27/2025 9:42:49PM	21:42:49	21:42:49	21:42:49	21:42:54	SID1	N
202500124492	MIDDLE ST / JASPER BLVD	Patrol Request	2/27/2025 10:29:22PM	22:29:22	22:29:22	22:29:22	22:30:17	SID3	N
202500124500	STATION 26TH ST / RAVEN DF	Patrol Request	2/27/2025 10:33:24PM	22:33:24	22:33:24	22:33:24	22:34:37	SID2	N
202500124507	STATION 21ST ST / MIDDLE S	Patrol Request	2/27/2025 10:38:03PM	22:38:03	22:38:03	22:38:03	22:38:56	SID2	N
202500124511	STATION 19TH ST / BACK ST	Patrol Request	2/27/2025 10:39:49PM	22:39:49	22:39:49	22:39:49	22:40:31	SID2	N
202500124517	STATION 9TH ST / OSCEOLA /	Patrol Request	2/27/2025 10:43:39PM	22:43:39	22:43:39	22:43:39	22:45:02	SID1	N
202500124522	MIDDLE ST / STATION 12TH S	Patrol Request	2/27/2025 10:45:31PM	22:45:31	22:45:31	22:45:31	22:47:01	SID1	N
202500124533	STATION 19TH ST / MIDDLE S	Patrol Request	2/27/2025 10:53:54PM	22:53:54	22:53:54	22:53:54	22:59:25	SID2	N
202500124557	STATION 20TH ST / GULL DR	Patrol Request	2/27/2025 11:08:34PM	23:08:34	23:08:34	23:08:34	23:09:32	SID2	N

Incident Number	Address	Problem	Time Received	Time First Unit Dispatched	Time First Unit EnRoute	Time First Unit At Scene	Time Call Closed	Zone	Case Number
202500124562	CO OP STATION 20TH ST / MII	Patrol Request	2/27/2025 11:10:55PM	23:10:55	23:10:55	23:10:55	23:12:10	SID2	N
202500124598	STATION 20 1/2 ST / MIDDLE S	Patrol Request	2/27/2025 11:33:19PM	23:33:19	23:33:19	23:33:19	23:34:18	SID2	N
202500124851	1214 MIDDLE ST	Registration Check	2/28/2025 2:13:29AM	2:13:29	2:13:29	2:13:29	2:16:18	SID1	N
202500124877	STATION 26TH ST / RAVEN DF	Patrol Request	2/28/2025 2:35:20AM	2:35:20	2:35:20	2:35:20	2:35:27	SID2	N
202500124878	MIDDLE ST / JASPER BLVD	Patrol Request	2/28/2025 2:35:35AM	2:35:35	2:35:35	2:35:35	2:35:41	SID3	N
202500124891	STATION 22 1/2 ST / MIDDLE S	Patrol Request	2/28/2025 2:47:35AM	2:47:35	2:47:35	2:47:35	2:47:41	SID2	N
202500124892	STATION 22ND ST / MIDDLE S	Patrol Request	2/28/2025 2:47:47AM	2:47:47	2:47:47	2:47:47	2:47:51	SID2	N
202500124893	STATION 20 1/2 ST / MIDDLE S	Patrol Request	2/28/2025 2:47:58AM	2:47:58	2:47:58	2:47:58	2:48:01	SID2	N
202500124894	STATION 20TH ST / MIDDLE S	Patrol Request	2/28/2025 2:48:07AM	2:48:07	2:48:07	2:48:07	2:48:11	SID2	N
202500124896	STATION 19TH ST / MIDDLE S	Patrol Request	2/28/2025 2:48:16AM	2:48:16	2:48:16	2:48:16	2:48:20	SID2	N
202500124897	STATION 20TH ST / GULL DR	Patrol Request	2/28/2025 2:48:25AM	2:48:25	2:48:25	2:48:25	2:48:28	SID2	N
202500124898	STATION 21ST ST / MIDDLE S	Patrol Request	2/28/2025 2:48:34AM	2:48:34	2:48:34	2:48:34	2:48:38	SID2	N
202500124899	STATION 19TH ST / BACK ST	Patrol Request	2/28/2025 2:48:44AM	2:48:44	2:48:44	2:48:44	2:48:47	SID2	N
202500124905	MIDDLE ST / STATION 12TH S	Patrol Request	2/28/2025 2:56:45AM	2:56:45	2:56:45	2:56:45	2:56:49	SID1	N
202500124906	STATION 9TH ST / OSCEOLA /	Patrol Request	2/28/2025 2:56:55AM	2:56:55	2:56:55	2:56:55	2:56:59	SID1	N
202500125288	2065 Pettigrew St	107B01_Assist Agency	2/28/2025 8:54:04AM	8:54:37			8:55:32	SID2	N
202500125723	2000 Middle St	132B02_Parking Complaint	2/28/2025 12:39:50PM	12:40:41	12:40:46	14:05:07	14:05:25	SID2	N
202500126044	STATION 22ND ST / MIDDLE S	111D01_Vandalism	2/28/2025 3:30:43PM	15:30:43	15:30:43	15:30:43	15:31:19	SID2	Y
202500126648	STATION 26TH ST / RAVEN DF	Patrol Request	2/28/2025 8:39:19PM	20:39:19	20:39:19	20:39:19	20:39:22	SID2	N
202500126649	MIDDLE ST / JASPER BLVD	Patrol Request	2/28/2025 8:39:29PM	20:39:29	20:39:29	20:39:29	20:39:33	SID3	N
202500126674	STATION 22 1/2 ST / MIDDLE S	Patrol Request	2/28/2025 8:53:55PM	20:53:55	20:53:55	20:53:55	20:54:02	SID2	N
202500126675	STATION 22ND ST / MIDDLE S	Patrol Request	2/28/2025 8:54:09PM	20:54:09	20:54:09	20:54:09	20:54:15	SID2	N
202500126676	STATION 20 1/2 ST / MIDDLE S	Patrol Request	2/28/2025 8:54:20PM	20:54:20	20:54:20	20:54:20	20:54:24	SID2	N
202500126677	STATION 20TH ST / MIDDLE S	Patrol Request	2/28/2025 8:54:30PM	20:54:30	20:54:30	20:54:30	20:54:36	SID2	N
202500126678	STATION 19TH ST / MIDDLE S	Patrol Request	2/28/2025 8:54:42PM	20:54:42	20:54:42	20:54:42	20:54:46	SID2	N
202500126679	STATION 20TH ST / GULL DR	Patrol Request	2/28/2025 8:54:52PM	20:54:52	20:54:52	20:54:52	20:54:56	SID2	N
202500126680	STATION 21ST ST / MIDDLE S	Patrol Request	2/28/2025 8:55:02PM	20:55:02	20:55:02	20:55:02	20:55:05	SID2	N
202500126681	STATION 19TH ST / BACK ST	Patrol Request	2/28/2025 8:55:11PM	20:55:11	20:55:11	20:55:11	20:55:14	SID2	N

Number of Incidents: 898

SLED	Inhouse Code / Description	Last Year	This Year
ALCOHOL CRIMES			
90D	90D DRIVING UNDER THE INFLUENCE	2	
90G	90G LIQUOR LAW VIOLATIONS		1
Total for Category:		2	1
ARSON/SUSPICIOUS FIRE			
200	200 ARSON		
978	978 SUSPICIOUS FIRE		
Total for Category:		0	0
ASSAULTS			
100	100 KIDNAPING / ABDUCTION		
11A	11A RAPE - FORCIBLE		
11B	11B SODOMY - FORCIBLE		
11C	11C SEXUAL ASSAULT WITH AN OBJECT		
11D	11D FONDLING - FORCIBLE		
13A	13A ASSAULT - AGGRAVATED		
13A	CDA CDV - AGG ASSAULT		
13B	13B ASSAULT - SIMPLE	1	
13B	CDV CDV - SIMPLE ASSAULT		
13C	13C ASSAULT - INTIMIDATION		
36A	36A INCEST		
36B	36B RAPE - STATUTORY		
36C	36C INDECENT EXPOSURE (SEXUAL NATURE)		
753	753 TELEPHONE CALLS - OBSCENE, HARASSING		
Total for Category:		1	0
DRUG CRIMES			
35A	35A DRUG / NARCOTIC VIOLATIONS	2	
35B	35B DRUG EQUIPMENT VIOLATIONS		1
Total for Category:		2	1
HOMICIDE CRIMES			
09A	09A MANSLAUGHTER		
09B	09B NEGLIGENT MANSLAUGHTER		
09C	09C JUSTIFIABLE HOMICIDE		
Total for Category:		0	0
INFORMATION ONLY REPORTS - NRP			
NRP	90T ALL TRAFFIC EXCEPT DUI & FAILURE TO STOP	1	
NRP	NRP INCIDENT NOT REPORTED	10	6
Total for Category:		11	6
LARCENY CRIMES			
120	120 ROBBERY		
210	210 EXTORTION / BLACKMAIL		
220	220 BURGLARY / BREAKING & ENTERING		
23A	23A POCKET-PICKING		
23B	23B PURSE-SNATCHING		
23C	23C SHOPLIFTING		
23D	23D THEFT FROM BUILDING		
23E	23E THEFT FROM COIN OPERATED MACHINE		
23F	23F THEFT FROM MOTOR VEHICLE		
23G	23G THEFT OF MOTOR VEHICLE PARTS OR ACCESSORIES		

SLED	Inhouse Code / Description	Last Year	This Year
LARCENY CRIMES			
23H	23H LARCENY - ALL OTHER	1	
240	240 MOTOR VEHICLE THEFT		
250	250 COUNTERFEITING / FORGERY		
26A	26A FRAUD / CONFIDENCE GAME / BREACH OF TRUST		
26B	26B TELLER MACHINE FRAUD		
26C	26C IMPERSONATION		
26D	26D WELFARE FRAUD		
26E	26E WIRE FRAUD		
270	270 EMBEZZLEMENT		
280	280 STOLEN PROPERTY OFFENSES		
756	756 USING MOTOR VEHICLE WITHOUT CONSENT		
Total for Category:		1	0
OTHER CRIMES			
26F	26F IDENTITY THEFT		
26G	26G HACKING COMPUTER INVASION		
370	370 PORNOGRAPHY / OBSCENE MATERIAL		
520	520 WEAPON LAW VIOLATIONS		
64A	64A HUMAN TRAFFICKING / COMMERCIAL SEX ACTS		
64B	64B HUMAN TRAFFICKING / INVOLUNTARY SERVITUDE		
720	720 ANIMAL CRUELTY		
90B	90B CURFEW / LOITERING / VAGRANCY VIOLATIONS		
90C	90C DISORDERLY CONDUCT		1
90F	90F FAMILY OFFENSES, NONVIOLENT		
90I	90I RUNAWAY		
90J	90J TRESPASS OF REAL PROPERTY	1	
90K	90K INCORRIGIBLE		
90L	90L TRUANCY		
90N	90N RESISTING ARREST		
90P	90P CONTRIBUTING TO DELINQUENCY OF A MINOR		
90Z	90A BAD CHECKS		
90Z	90E DRUNKENNESS		
90Z	90H PEEPING TOM		
90Z	90Z ALL OTHER OFFENSES	1	1
979	979 MISSING PERSONS		
980	980 SUICIDES		1
992	992 PROWLER		
Total for Category:		2	3
OTHER MONEY CRIMES			
39A	39A BETTING / WAGERING		
39B	39B ASSISTING GAMBLING		
39C	39C GAMBLING EQUIPMENT VIOLATIONS		
39D	39D SPORTS TAMPERING		
510	510 BRIBERY		
Total for Category:		0	0
PROSTITUTION			
40A	40A PROSTITUTION		
40B	40B ASSISTING OR PROMOTING PROSTITUTION		
40C	40C PURCHASING PROSTITUTION		
Total for Category:		0	0

SLED	Inhouse Code / Description	Last Year	This Year
VANDALISM/DAMAGE			
290	290 VANDALISM OF PROPERTY		
Total for Category:		0	0
Total for Reporting Period:		19	11

SULLIVAN'S ISLAND POLICE DEPARTMENT



Glenn Meadows
Chief of Police

Monty L. Anders
Deputy Chief

P.O. BOX 427
SULLIVAN'S ISLAND, SC
29482

Telephone: 843-883-3931
Business: 843-883-9636
Fax: 843-883-3239

February 2025 Incident Synopsis Report

OCA 25-00027; 2/05/2025; VERBAL DISTURBANCE

At 11:03 PM, Officers were dispatched to the Refuel gas station for a reported verbal disturbance in the parking lot. Upon arrival it was discovered that a male and female were having an argument, and it became loud. The male agreed to call a ride, and the female was able to leave in the vehicle without any further issues.

OCA 25-00028; 2/14/2025; AGENCY ASSIST

At 9:00 PM, Officers were requested to assist IOPPD with a female search, incident to an arrest. The search was conducted, and no further action was requested.

OCA 25-00029; 2/08/2025, VEHICLE CRASH

At 1:36 pm, Officers were dispatched to the area of the 2300 block of Ion Ave for a report of two vehicles being involved in a minor crash. One vehicle was backing onto the roadway from a residence when it ran into the other vehicle on the road. No injuries were reported and no vehicles required towing.

OCA 25-00030; 2/10/2025; INFORMATIONAL REPORT

At 8:45 AM, Officers were dispatched to a residence on the 1600 block of Ion Ave. The complainant advised he was concerned about an ex-girlfriend driving by his home while she has a restraining order against him. He admitted to not having any orders against her and she did not attempt to contact him. He was advised to speak with his attorney.

OCA 25-00031; 2/10/2025: INFORMATIONAL REPORT

At 10:46 AM, Officers were dispatched to the area of Station 26 on the beach for a report of a dog caught in a coyote trap. The dog was freed prior to the Officers' arrival. Contact was made with the owner, and she advised there were no injuries to the dog.

OCA 25-00032; 2/07/2025; DISORDERLY CONDUCT

At 5:36 PM, Officers met a complainant on station regarding a past incident that involved a construction worker urinating in plain view of his daughter and him. The worker was working on a home beside his on the 2800 block of Brooks St. He did not wish to pursue any charges. He asked for contact to be made with the company to advise their workers of the issue.

OCA 25-00033; 2/13/2025, INFORMATIONAL REPORT

At approx. 9:30 AM, the complainant contacted Officers regard a concern about his son possibly being connected with a crime on the island where he may have been videoed. He advised his son has visited an Island residence many times and he is concerned about information that has been released about people having videos taken of them. He was advised that when SLED shares the information they have and the videos, he will be contacted to confirm his son may have been involved.

OCA 25-00034; 2/14/2025; VEHICLE CRASH

At 1:22 PM, Officers were dispatched to the intersection of Station 23 St and Middle St for a reported two vehicle crash. One vehicle failed to yield at a "Stop Sign" and ran into a vehicle on Middle St. Unit#1 required towing from the scene. No injuries were reported.

OCA 25-00035; 2/18/2025; THEFT FROM A BUILDING

At 9:30 AM, the complainant called to report that his Republic Services garbage can had been stolen within the last 2 months. He came home from vacation and found it missing. He has no idea who may have removed it from his property.

OCA 24-00036; 2/22/2025; AGENCY ASSIST (HOUSE FIRE)

At 6:05 PM, Officers assisted with traffic control along Jasper Ave while the Fire Dept was dealing with a structure fire. The incident lasted till 10:28 PM.

OCA 25-00037; 2/23/2025; TOWN ORDINANCE VIOLATION

At 11:06 AM, Officers observed a landscaping crew working on a Sunday morning. The vehicle involved fit the description of an earlier complaint regarding a pin straw crew that was over charging people. The two workers were found to not have a business license. Both were issued citations for working on Sunday and not having a business license.

OCA 25-00038; 2/23/2025; LOST PROPERTY

At 4:55 PM, a caller advised that he lost his wallet while visiting the Island on this date. The wallet was found later that evening and returned to the owner.

OCA 25-00039; 2/24/2025; DRUG PARAPHERNALIA

At 5:06 AM, Officers observed people sleeping in a vehicle at Station 12 public beach access. The driver and passenger were both observed sleeping and had open containers of alcoholic beverages. Drug paraphernalia was also located on the driver. The driver was cited for Possession of Drug Paraphernalia and an Open Container of Beer. The passenger was cited for an Open Container of Beer.

OCA 25-00040; 2/24/2025, SUICIDE

At 5:26 PM, Officers were requested to assist Mt Pleasant PD with a search they were conducting for a missing person. It was advised that his phone had pinged on the beach near Station 22 beach access. A search was conducted, and the subject was located in the dunes at the Station 24 beach access. He was discovered deceased from a self-inflicted gunshot wound. SIPD was assisted by IOPPD, Charleston County Sheriff's Dept and the Charleston County Coroner's Office.

OCA 25-00041; 2/28/2025; INFORMATIONAL REPORT

At 12:00 PM, Officers received information regarding an ongoing Homeland Security Investigation which involved sextortion of juveniles. Information was gathered from a potential witness and the information was turned over to the Special Agent conducting the investigation.

**RECREATION
COUNCIL WORKSHOP MEETING
March 3, 2025**

Chairman – Ned Higgins

Committee Members – Jody Latham and Justin Novak

All matters relating to the creation, expansion or improvement of facilities and programs in the area of parks and recreation; and community wellness programs.

I. Matters for Action by Council

II. Matters for Discussion by Council

- a. Awaiting RFP's regarding Stith Park plans
- b. Future topics for discussion
 - i. Pocket Parks
 - ii. SC250

III. Matters Pending Further Action by Council