

ARC Surveying Company, Inc.

P.O. BOX 1054, MOUNT PLEASANT, SOUTH CAROLINA 29485
OFFICE LOCATION: 830 LOWCOUNTRY BOULEVARD, 1st FLOOR 29464

PHONE: (803) 881-4
FACSIMILE: (803) 849-0

NOTES

REF. PLAT RECORDED IN
PLAT BOOK H, PAGE 112

TMS 523-12-00-042

ADDRESS: 1730 ATLANTIC AVE.

ABOUT TO BE CONVEYED TO:
FRED E. ALLEN

PROPERTY IS LOCATED IN
FLOOD ZONE VE, EL 16.0

BUILDING TIES ARE FOR
CONVEYANCE PURPOSES
ONLY AND ARE NOT TO BE
USED FOR CONSTRUCTION



ATLANTIC AVENUE (50' R/W)

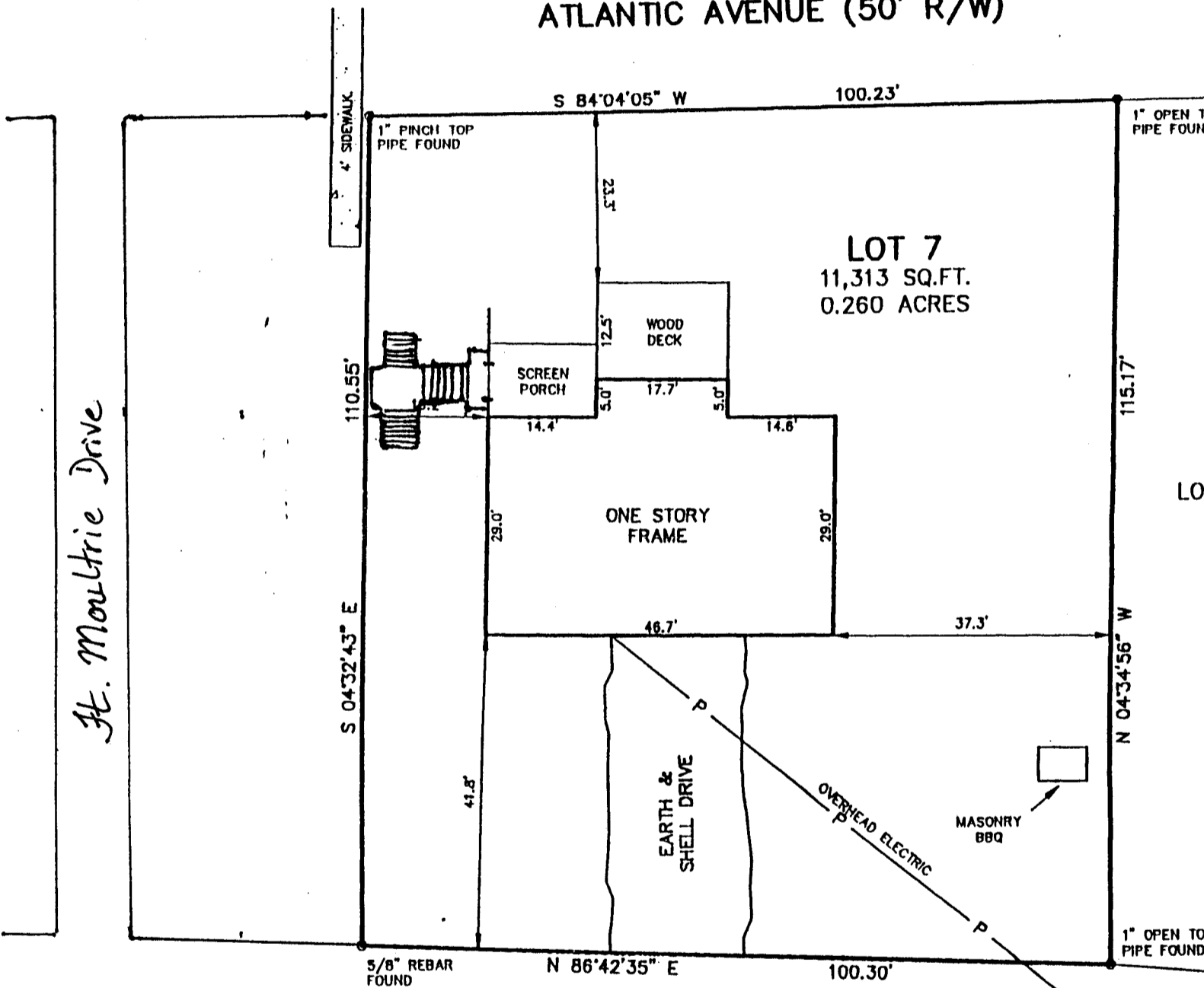

H. Moultrie Drive

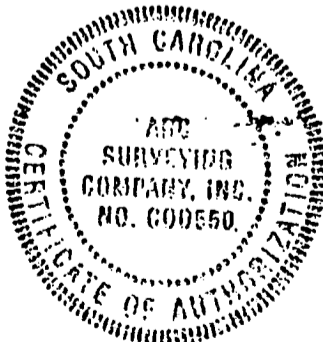

I'ON AVENUE (50' R/W)

FORT MOULTRIE PLAT OF LOT 7, BLOCK "D"

TOWN OF SULLIVANS ISLAND, CHARLESTON COUNTY, S.C.



APRIL 3, 1996

SCALE 1" = 20'



I HEREBY STATE THAT TO THE BEST OF MY KNOWLEDGE, INFORMATION AND BELIEF, THE SURVEY SHOWN HEREON WAS MADE IN ACCORDANCE WITH THE REQUIREMENTS OF THE MINIMUM STANDARDS MANUAL FOR THE PRACTICE OF LAND SURVEYING IN SOUTH CAROLINA, AND MEETS OR EXCEEDS THE REQUIREMENTS FOR A CLASS A SURVEY AS SPECIFIED THEREIN, ALSO THERE ARE NO VISIBLE ENCROACHMENTS OR PROJECTIONS OTHER THAN THOSE SHOWN.

FB.#
JOB # 96-1476
DRAWN BY: DMB
CHECKED BY:

Penolia A. Van Buren
PENOLIA A. VAN BUREN, P.L.S.
S.C. REG. NO. 11075