

Design and details on this sheet are the exclusive property of Elizabeth Pope Landscape Architects, LLC. All rights reserved. Drawings may not be reproduced in any manner without express written consent.

station 26
↑

Atlantic Ave

station 25
↓

NOTE:
-marked in red means demolition
-marked in blue means transplant

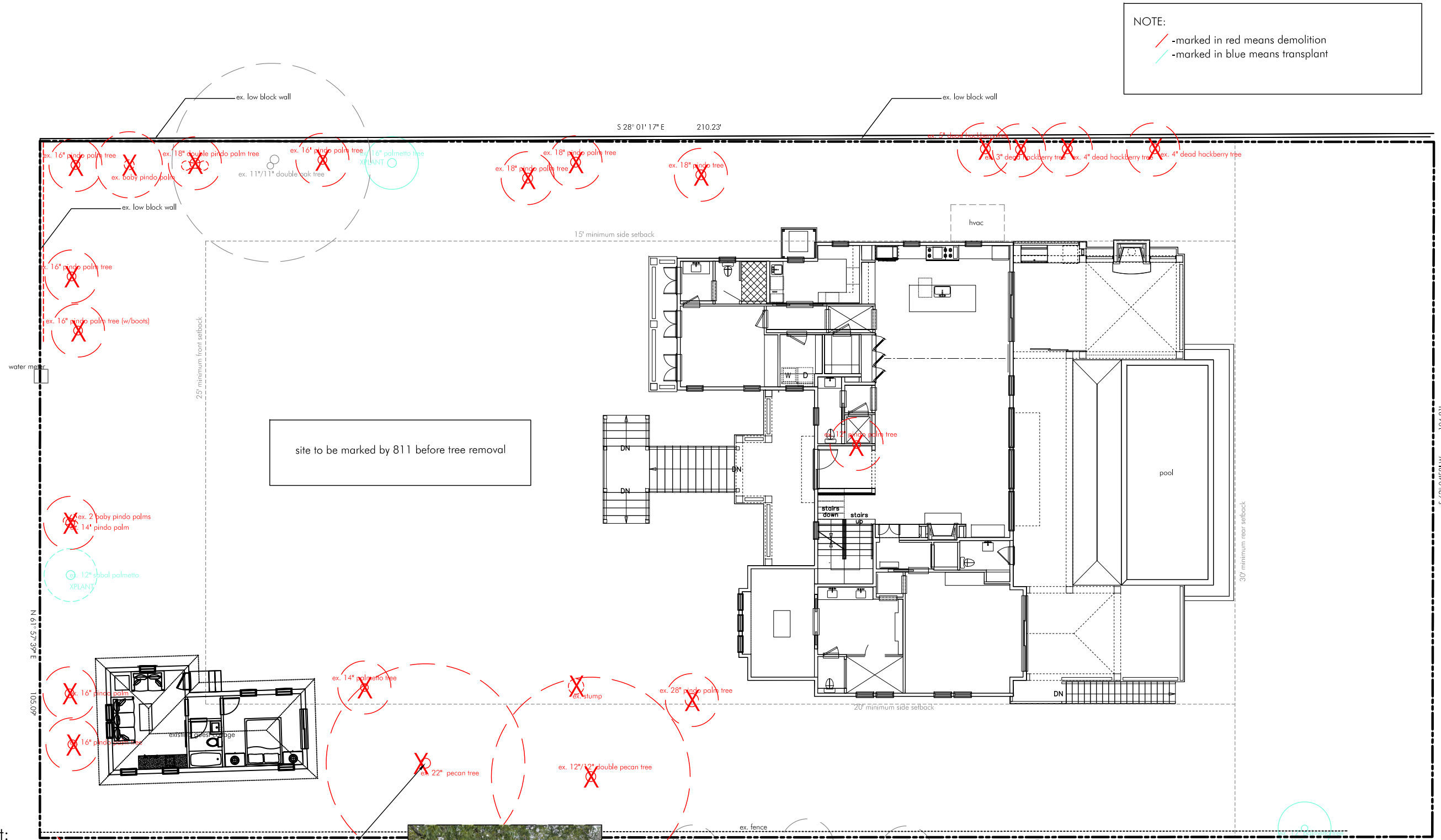

site to be marked by 811 before tree removal

Tree Removal Chart:

Tree Removals:

- 16 pindo palms
- 1 double pecan tree, 12"/12"
- 1 pecan tree, 22"

Hazardous Tree Removals:

- 4 hackberry trees, 5", 3", 4", 4"
- all dead trees

Palmetto Tree Transplants:

- 3 palmetto trees
- ***to be transplanted on site. will be coordinated on site with contractor prior to clearing



elizabeth pope landscape architect, llc
164 Market Street # 264
Charleston, SC 29401
v 803.970.4618
e epopelandscapearchitect@gmail.com



Date: 11-18-21 ecp
Rev: 11-23-21 ecp

scale: 1/16" = 1'-0" when printed at 11" x 17"

Project North

The Polke Residence
2525 Atlantic Avenue
Sullmont's Island, South Carolina 29412

fms: 529-10-00-072

0.51 acre
22,052 sf
tree removal plan

sheet 3

Design and details on this sheet are the exclusive property of Elizabeth Pope Landscape Architect, LLC. All rights reserved. Drawings may not be reproduced in any manner without express written consent.

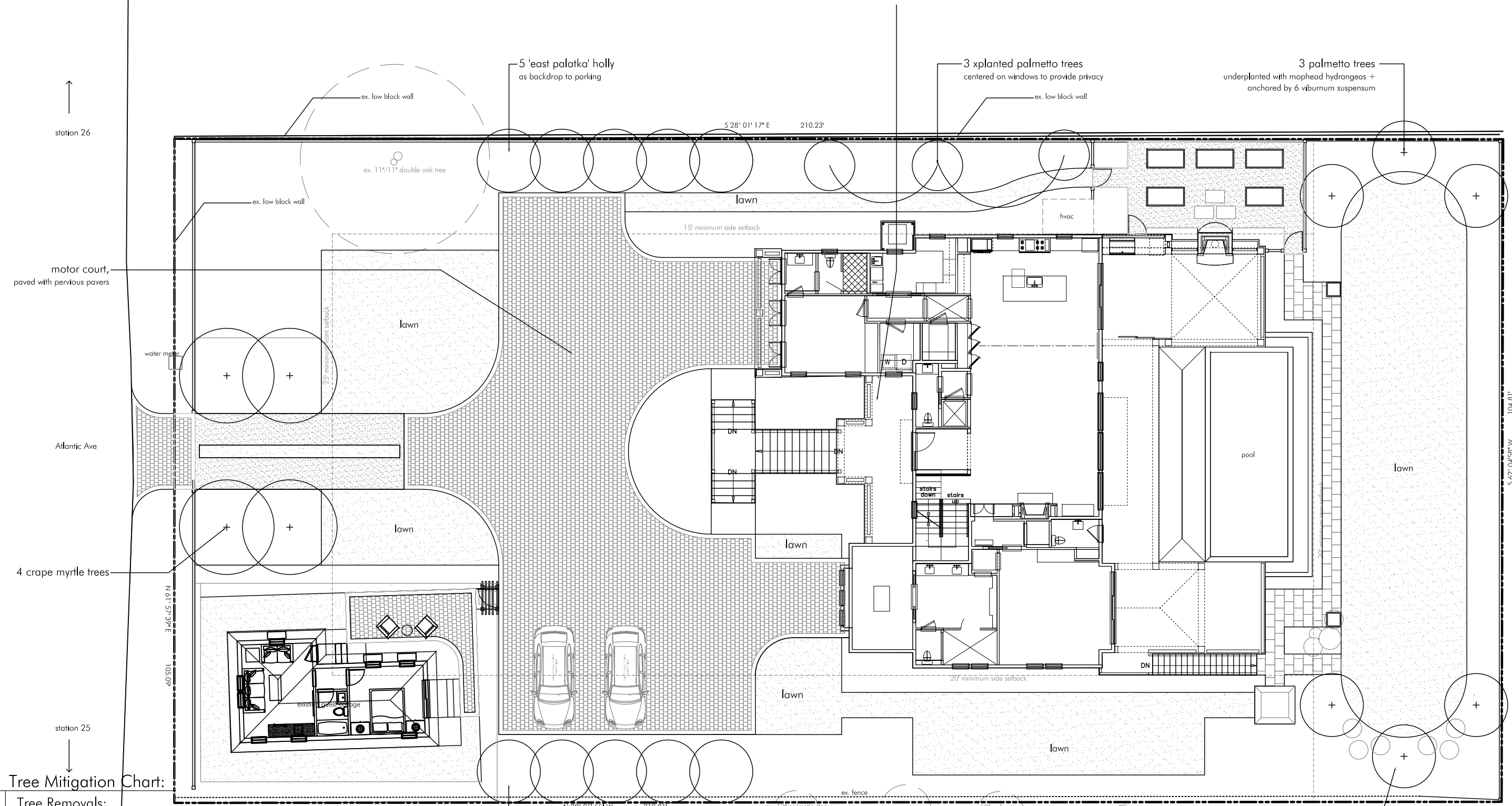

Tree Mitigation Chart:

- Tree Removals:**
 16 pindo palms
 1 double pecan tree, 12"/12"
 1 pecan tree, 22"
- Hazardous Tree Removals:**
 4 hackberry trees, 5", 3", 4", 4"- all dead trees
- Palmetto Tree Transplants:**
 3 palmetto trees
 ***to be transplanted on site. will be coordinated on site with contractor prior to clearing
- Proposed Replacements:**
 10 'East Palatka' Holly Trees, 3" cal. each (30")
 4 Crape Myrtle Trees, 3" cal. (12")
 6 palmetto trees (24")
 Total Proposed Mitigation: 66 inches
 Total Required: 46 inches
 (Mitigation for both pecan trees)

LOT COVERAGE INFORMATION:	
LOT INFORMATION:	
TOTAL LOT SIZE:	22,052 SF
SEC 21-26 IMPERVIOUS COVERAGE:	
IMPERVIOUS COVERAGE CAP:	6,616 SF (30%)
PROPOSED IMPERVIOUS COVERAGE:	
Footprint of New + Existing Building	3,104
Covered Porches	1,233
Stairs/Landings	680
Swimming Pool	612
Impervious driveway border:	260 SF
Impervious front landings:	92 SF
Impervious landing:	38 SF
Impervious ocean side walkway:	330 SF
Mechanical stands:	45 SF
TOTAL:	6,394 SF (28.9%)
PROPOSED PERVIOUS TOTAL:	
PerVIOUS paver driveway	3,119 SF
PerVIOUS walkway in veggie garden	319 SF
PerVIOUS patio at guest cottage:	206 SF
TOTAL:	3,644 SF (16.52%)
NATURAL VEGETATED AREA:	
Required @ 50% :	11,026 SF
TOTAL Proposed:	12,014 SF (54.48 %)

elizabeth pope landscape architect, llc
 164 Market Street, # 264
 Charleston, SC 29401
 v 803.970.4618
 e epopelandscaparchitect@gmail.com



Date: 11-18-21 ecp
 Rev: 11-23-21 ecp

scale: 1/16" = 1'-0" when printed at 11" x 17"



The Polke Residence
 2525 Atlantic Avenue
 Sullmont's Island, South Carolina 29412

fms: 529-10-00-072

0.51 acre
 22,052 sf
 tree mitigation plan
 sheet 4